

CARTA DE LLEGADA  
VUELO POR INSTRUMENTOS - DESCENSO CONTINUO (CDA)

VAR 1°E (2020)

TA 6000

APP 120.400  
118.800  
TWR 118.155

ASTRO2R  
MABUX1R  
VLC2R

CLS2R  
MABUX2S

RWY 28  
GERVU2R  
RESTU2R

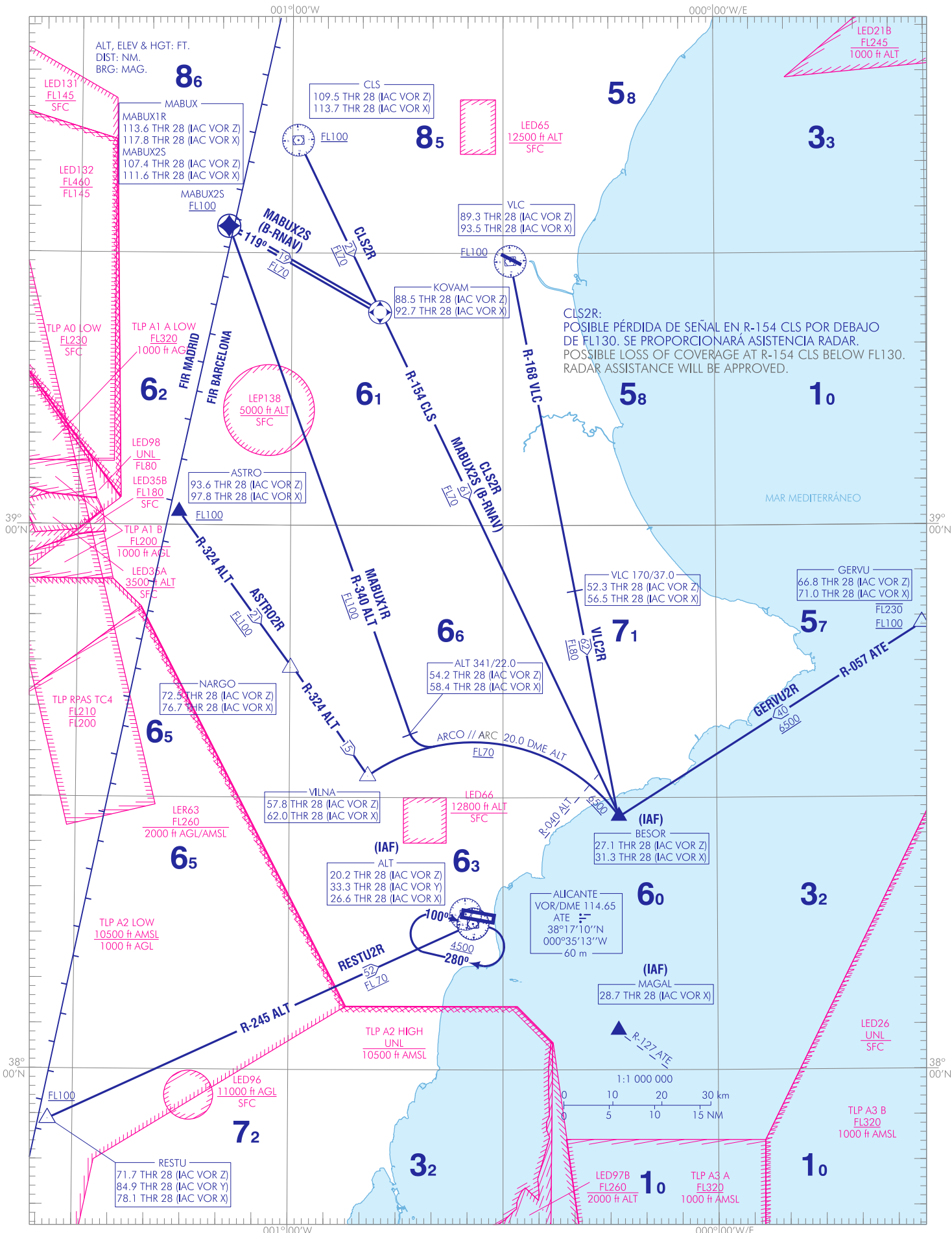

CAMBIOS: NOMBRE DEL AD, ÁREAS TLP.  
CHANGES: NAME OF AD, TLP AREAS.

→ **ALICANTE/Alicante-Elche Miguel Hernández**

COORDENADAS WAYPOINTS // WAYPOINTS COORDINATES	
WPT	COORD
ALT VOR/DME	38°16'05.9"N 000°34'12.2"W
ASTRO	39°01'27.7"N 001°15'46.8"W
BESOR	38°27'59.2"N 000°13'44.5"W
CLS DVOR/DME	39°42'25.9"N 000°59'11.3"W
GERVU	38°49'11.4"N 000°29'00.0"E
KOVAM	39°23'30.4"N 000°47'27.5"W
MABUX	39°32'57.0"N 001°08' 59.0"W
MAGAL	38°04'23.9"N 000°13'50.6"W
NARGO	38°44'17.9"N 000°59'55.2"W
RESTU	37°54'27.1"N 001°33'27.2"W
VILNA	38°32'23.0"N 000°49'00.3"W
VLC DVOR/DME	39°29'07.9"N 000°28'59.5"W

**LLEGADAS POR INSTRUMENTOS - DESCENSO CONTINUO (CDA)**

**INSTRUMENT ARRIVALS - CONTINUOUS DESCENT (CDA)**

**HORARIO DE OPERACIÓN DEL PROCEDIMIENTO:**

**PROCEDURE HOURS OF OPERATION:**

V: 21:00-05:00 I: 22:00-06:00

V: 21:00-05:00 I: 22:00-06:00

**CARTA BAJO AUTORIZACIÓN ATC.**

**CHART UNDER ATC CLEARANCE.**

**PISTA 28**

**RUNWAY 28**

**LLEGADA ASTRO DOS ROMEO (ASTRO2R).** Sujeta a la actividad de la LED66.  
 ASTRO, NARGO, VILNA, ARCO 20.0 DME ALT, BESOR (IAF)

**ASTRO TWO ROMEO ARRIVAL (ASTRO2R).** Subject to LED66 activity.  
 ASTRO, NARGO, VILNA, ARC 20.0 DME ALT, BESOR (IAF)

**LLEGADA CALLES DOS ROMEO (CLS2R)**  
 DVOR/DME CLS, KOVAM, BESOR (IAF).

**CALLES TWO ROMEO ARRIVAL (CLS2R)**  
 DVOR/DME CLS, KOVAM, BESOR (IAF).

**LLEGADA GERVU DOS ROMEO (GERVU2R)**  
 GERVU, BESOR (IAF).

**GERVU TWO ROMEO ARRIVAL (GERVU2R)**  
 GERVU, BESOR (IAF).

**LLEGADA MABUX UNO ROMEO (MABUX1R).** Sujeta a la actividad de la LED66.  
 MABUX, ALT 340/22.0, ARCO 20.0 DME ALT, BESOR (IAF).

**MABUX ONE ROMEO ARRIVAL (MABUX1R).** Subject to LED66 activity.  
 MABUX, ALT 340/22.0, ARC 20.0 DME ALT, BESOR (IAF).

**LLEGADA MABUX DOS SIERRA (MABUX2S) B-RNAV.** Se requiere aprobación B-RNAV. Sujeta a la actividad de la LED66.  
 MABUX, KOVAM, BESOR (IAF).

**MABUX TWO SIERRA ARRIVAL (MABUX2S) B-RNAV.** B-RNAV approval required. Subject to LED66 activity.  
 MABUX, KOVAM, BESOR (IAF).

**LLEGADA RESTU DOS ROMEO (RESTU2R).** Sujeta a la actividad de la LER63 y de la LED96.  
 RESTU, VOR/DME ALT (IAF).

**RESTU TWO ROMEO ARRIVAL (RESTU2R).** Subject to LER63 and LED96 activity.  
 RESTU, VOR/DME ALT (IAF).

**LLEGADA VALENCIA DOS ROMEO (VLC2R)**  
 DVOR/DME VLC, BESOR (IAF)

**VALENCIA TWO ROMEO ARRIVAL (VLC2R)**  
 DVOR/DME VLC, BESOR (IAF)