CARTA DE APROXIMACIÓN
POR INSTRUMENTOS-MIPS

ELEV AD
862
VAR 0° (2015)

APP	119.305 C
	296.750 MHz
TWR	122.100 MHz
	292.200 MHz
GCA	130.025 MHz

ZARAGOZA
TACAN
RWY 30R

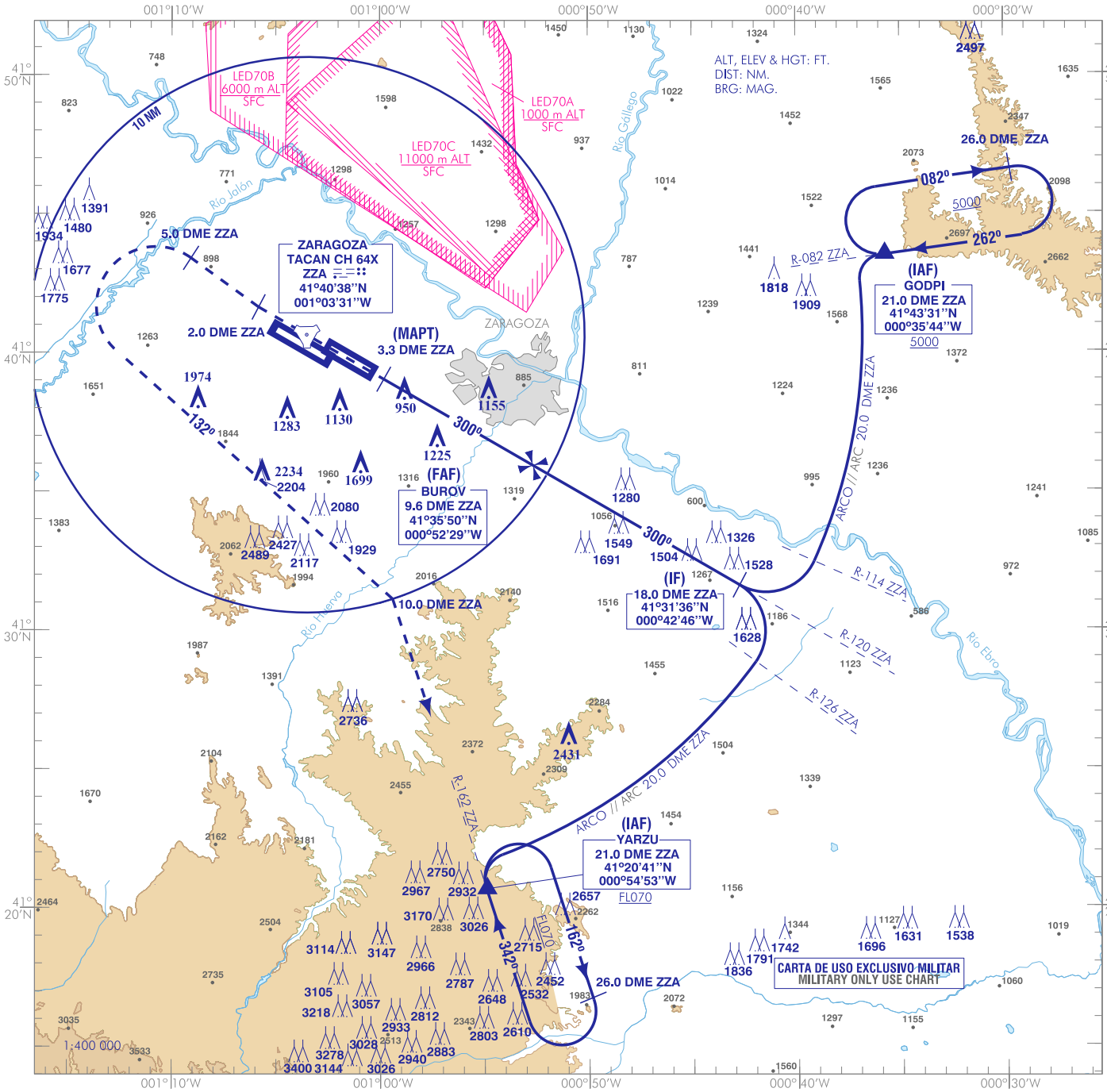

FRUSTRADA: ASCENDER DIRECTO HASTA 2000 O INFERIOR A 2.0 DME ZZA. CONTINUAR ASCENDIENDO HASTA 4000 O INFERIOR A 5.0 DME ZZA. VIRAR A LA IZQUIERDA HASTA RUMBO 132° HASTA INTERCEPTAR R-162 ZZA A 10.0 DME ZZA, CONTINUAR ASCENDIENDO A FL070 HASTA YARZU PARA INTEGRARSE A LA ESPERA.
MISSED APCH: CLIMB STRAIGHT AHEAD TO 2000 OR BELOW AT 2.0 DME ZZA. CONTINUE CLIMBING TO 4000 OR BELOW AT 5.0 DME ZZA. TURN LEFT TO HEADING 132° TO INTERCEPT R-162 ZZA AT 10.0 DME ZZA. CONTINUE CLIMBING TO FL070 TO YARZU AND HOLD.

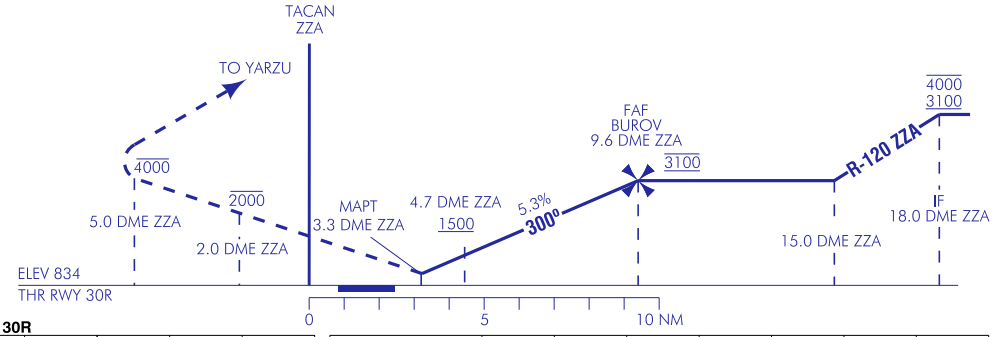

HGT REF ELEV THR RWY 30R

CAT	A	B	C	D
S-TACAN	1300-1.2* 470 (500-1.2)			1300-1.6* 470 (500-1.6)
CIRCUITO CIRCLING	1500-1.6 640 (700-1.6)	1610-2.0 750 (800-2.0)	2370-4.8 1510 (1600-4.8)	2630-4.8 1770 (1800-4.8)

*CUANDO ALS U/S INCREMENTAR VIS EN 0.4 km.
*INCREASE VIS 0.4 km WHEN ALS U/S

GS	kt	80	100	120	140	160	180
FAF-THR:	min:s						
FAF-MAPT:	ft/min						
ROD: 5.3%	ft/min	429	536	643	750	857	964

ALT DME (ZZA) FNA												
13	12	11	10	9	8	7	6	5	4	3	2	1
				2910	2590	2270	1950	1620				

TA 6000

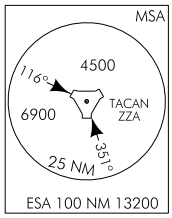

CAMBIOS: FREQ APP.
CHANGES: APP FREQ.

INTENCIONADAMENTE EN BLANCO
INTENTIONALLY BLANK