

# ESPAÑA

ENAIRE

DIVISIÓN DE INFORMACIÓN AERONÁUTICA  
c/ Campezo, 1. EDIFICIO 2  
Kudos Innovation Campus Las Mercedes  
28022 Madrid (ESPAÑA)

AIP-ESPAÑA

AMDT 389/25

23-JAN-25

AIS-ESPAÑA  
Dirección AFTN: LEANZXTA  
Teléfono: +34 913 213 363  
E-mail: ais@enaire.es  
Web: enaire.es

FECHA DE EFECTIVIDAD 23-JAN-25  
EFFECTIVE DATE 23-JAN-25

Esta enmienda **NO DEBE** introducirse en AIP hasta el **23-JAN-25**.

**Contenido:**

- 1.- **GEN 0.2.-**  
- Registro de enmiendas AIP.
- 2.- **GEN 0.3.-**  
- Registro de suplementos de la AIP en vigor.
- 3.- **GEN 0.4.-**  
- Lista de verificación de páginas de la AIP.
- 4.- **GEN 0.5.-**  
- Lista de enmiendas incorporadas a mano a la AIP.
- 5.- **GEN 3.1.-**  
- Precios de publicaciones para el año 2025.
- 6.- **ASTURIAS AD.-**  
- Horario de operación: deshielo.  
- Servicios e instalaciones para carga y mantenimiento: instalaciones para deshielo.
- 7.- **SAN SEBASTIÁN AD.-**  
- Carta IAC 2.1: corrección al nombre del FAP.

This amendment **SHALL NOT** be inserted into the AIP until **23-JAN-25**.

**Contents:**

- 1.- **GEN 0.2.-**  
- Record of AIP amendments.
- 2.- **GEN 0.3.-**  
- Record of AIP supplements in force.
- 3.- **GEN 0.4.-**  
- Checklist of AIP pages.
- 4.- **GEN 0.5.-**  
- List of hand amendments to the AIP.
- 5.- **GEN 3.1.-**  
- Prices of publications for the year 2025.
- 6.- **ASTURIAS AD.-**  
- Operation hours: de-icing.  
- Handling services and facilities: de-icing facilities.
- 7.- **SAN SEBASTIÁN AD.-**  
- IAC 2.1 chart: correction to FAP name.

INSERTAR // INSERT		DESTRUIR // DESTROY	
<b>GEN</b>		<b>GEN</b>	
GEN 0.2-1	23-JAN-25	GEN 0.2-1	26-DEC-24
GEN 0.3 a 14 // to 13	23-JAN-25	GEN 0.3 a 14 // to 13	26-DEC-24
GEN 0.4 a 22 // to 22	23-JAN-25	GEN 0.4 a 22 // to 22	26-DEC-24
GEN 0.5 a 3 // to 3	23-JAN-25	GEN 0.5 a 3 // to 3	26-DEC-24
GEN 3.1 a 13 // to 13	23-JAN-25	GEN 3.1-1 a 13 // to 13	28-NOV-24
<b>AD</b>		<b>AD</b>	
AD 2-LEAS 1	23-JAN-25	AD 2-LEAS 1	26-DEC-24
AD 2-LEAS 2	23-JAN-25	AD 2-LEAS 2	26-DEC-24
AD 2-LESO IAC 2.1	23-JAN-25	AD 2-LESO IAC 2.1	28-NOV-24

En la presente enmienda se incluye o cancela la información contenida en los NOTAM, SUP y AIC siguientes:

The information contained in the following NOTAM, SUP and AIC is included in or cancelled by this amendment:

NOTAM A: NIL.  
 NOTAM B: 7901/24.  
 NOTAM D: NIL.  
 NOTAM E: NIL.  
 SUP: NIL.  
 AIC: NIL.  
 AIC NTL: NIL.

Las flechas que aparecen en las hojas de enmienda indican un cambio en la información.

An arrow is inserted on reprinted pages to indicate a change in the information.

Una hoja de la enmienda que no tenga flecha indica que los cambios son solamente editoriales.

An amendment page without an arrow indicates that there are only editorial changes.

En la **fecha de efectividad**, tras incluir esta enmienda en el AIP, registrarla en la hoja de registro de enmiendas.

After amending the AIP on the **effective date**, annotate it in the record of amendments.

### RECORD OF AIP AMENDMENTS

AMDT			
NR/YEAR	PUBLICATION DATE	DATE INSERTED	INSERTED BY
389/25	23-JAN-25	23-JAN-25	AIS-ESPAÑA

AIRAC AMDT			
NR/YEAR	PUBLICATION / EFFECTIVE DATE	DATE INSERTED	INSERTED BY
13/24	12-DEC-24/23-JAN-25	23-JAN-25	AIS-ESPAÑA



### RECORD OF AIP SUPPLEMENTS

The following table shows the AIP supplements in force on the publication date of the present amendment and those which have been cancelled respect to the previous amendment record.

NR/YEAR	SUBJECT	SECTION AFFECTED	PERIOD OF VALIDITY	CANCELLATION RECORD
89/20	FIR CANARIAS.- Communications tower obstacle marker out of service.	ENR	13AUG20/13AUG21EST	
152/20	FIR MADRID.-Transit Corridor established.	ENR	31DEC20/31DEC21EST	
38/21	LEÓN AD.- Closed or out of service facilities.	AD	25MAR21/25MAR22EST	
70/22	SABADELL AD (LELL).- Cranes installed in the vicinity of the airport.	AD	19MAY22/22APR23EST	
←←	←←	←←	←←	←←
91/22	FIR MADRID.- Antonio Valverde Wind Farm under construction.	ENR	14JUL22/14JUL23EST	
110/22	FIR MADRID.- "San Bartolomé I" Wind Farm under construction.	ENR	08SEP22/08SEP23EST	
117/22	FIR MADRID.- Wind farm Polux under construction.	ENR	08SEP22/08SEP23EST	
←←	←←	←←	←←	←←
193/22	MÁLAGA/Costa del Sol AD (LEMG).- Construction of two housing towers and installation of four cranes in the vicinity of the airport.	AD	26JAN23/26JAN24EST	
←←	←←	←←	←←	←←
14/23	FIR MADRID.- Buniel Wind Farm under construction.	ENR	23FEB23/23FEB24EST	
17/23	PALMA DE MALLORCA AD (LEPA/LESJ).- Aircraft rescue military crane out of service.	AD	23FEB23/23FEB24EST	
36/23	FIR MADRID.- La Pinta Wind Farm under construction.	ENR	20APR23/20APR24EST	Cancelled by AIRAC 13/24
←←	←←	←←	←←	←←
←←	←←	←←	←←	←←
←←	←←	←←	←←	←←
←←	←←	←←	←←	←←

NR/YEAR	SUBJECT	SECTION AFFECTED	PERIOD OF VALIDITY	CANCELLATION RECORD
63/23	TENERIFE NORTE/Ciudad de La Laguna AD (GCXO).- Several actions on the airfield.	AD	18MAY23/18MAY24EST	
73/23	FIR MADRID.- La Guindalera Wind Farm under construction.	ENR	15JUN23/15JUN24EST	Cancelled by AIRAC 13/24
74/23	FIR MADRID.- Valdehierro Wind Farm under construction.	ENR	15JUN23/15JUN24EST	
←	←	←	←	←
←	←	←	←	←
91/23	GRANADA/Armillá AD (LEGA).- RWY 36 PAPI unserviceable.	AD	15JUN23/21APR24EST	
←	←	←	←	←
←	←	←	←	←
106/23	FIR BARCELONA.- San Isidro II Wind Farm under construction.	ENR	10AUG23/10AUG24EST	
←	←	←	←	←
109/23	FIR MADRID.- San Isidro Wind Farm under construction.	ENR	10AUG23/10AUG24EST	
111/23	FIR BARCELONA.- Santa Cruz III Wind Farm under construction.	ENR/AD	10AUG23/10AUG24EST	
←	←	←	←	←
136/23	VALENCIA AD (LEVC).- Installation of mega towers on south apron and auxiliary installations area.	AD	05OCT23/05OCT24EST	Cancelled by NOTAM A6840/24
149/23	MADRID/Getafe AD (LEGT).- Cranes in the vicinity of the airport.	AD	07SEP23/07SEP24EST	
←	←	←	←	←
172/23	FIR MADRID.- Valverde Wind Farm under construction.	ENR	30NOV23/30NOV24EST	
177/23	FIR MADRID.- Canteras I Wind Farm under construction.	ENR	30NOV23/30NOV24EST	
178/23	FIR MADRID.- Canteras II Wind Farm under construction.	ENR	30NOV23/30NOV24EST	
181/23	FIR MADRID.- Las Sardas Wind Farm under construction.	ENR	30NOV23/30NOV24EST	

NR/YEAR	SUBJECT	SECTION AFFECTED	PERIOD OF VALIDITY	CANCELLATION RECORD
190/23	SEVILLA/Morón AD (LEMO).- VOR/DME MRN unmonitored.	AD	30NOV23/30NOV24EST	
192/23	SEVILLA/Morón AD (LEMO).- GCA Movement Target Indicator (MTI) U/S.	AD	30NOV23/30NOV24EST	
193/23	FIR MADRID.- Las Atalayas Wind Farm under construction.	ENR	28DEC23/28DEC24EST	
195/23	FIR MADRID.- Installation of a measuring tower within El Calero Wind Farm.	ENR	25JAN24/25JAN25EST	Cancelled by AIRAC 13/24
197/23	REUS AD (LERS).- Fuelling service available.	AD	28DEC23/28DEC24EST	
198/23	FIR MADRID.- Installation of a measuring tower within Encina Wind Farm.	ENR	25JAN24/25JAN25EST	
01/24	ZARAGOZA AD (LEZG).- Arresting system withdrawn.	AD	25JAN24/25JAN25EST	
02/24	ZARAGOZA AD (LEZG).- Instrument approach chart IAC/4 TACAN RWY 12R not usable.	AD	25JAN24/25JAN25EST	
08/24	MURCIA/San Javier AD (LELC).- Floodlighting poles obstacles lights in civil and military aprons out of service.	AD	25JAN24/25JAN25EST	
09/24	GRAN CANARIA AD (GCLP).- Restrictions in the manoeuvring area.	AD	25JAN24/25JAN25EST	
10/24	FIR MADRID.- Meteorological tower under construction.	ENR	22FEB24/22FEB25EST	
14/24	IBIZA AD (LEIB).- TWY EH closed.	AD	25JAN24/25JAN25EST	Cancelled by SUP 07/25
17/24	AIS ESPAÑA.- Military invasion of Ukraine by Russian Federation.	ENR	21MAR24/21MAR25EST	
19/24	BARCELONA/Josep Tarradellas Barcelona-El Prat AD (LEBL).- APAPI FATO 09 out of service.	AD	22FEB24/22FEB25EST	
21/24	BARCELONA/Josep Tarradellas Barcelona-El Prat AD (LEBL).- Renovation of systems and weather observation sites.	AD	21MAR24/21MAR25EST	
22/24	CASTELLÓN AD (LECH).- Stands closed.	AD	21MAR24/21MAR25EST	

NR/YEAR	SUBJECT	SECTION AFFECTED	PERIOD OF VALIDITY	CANCELLATION RECORD
23/24	BARCELONA/Josep Tarradellas Barcelona-El Prat AD (LEBL).- Residential tower under construction and installation of tower cranes in the vicinity of the airport	AD	26JAN24/26JAN25EST	
24/24	BARCELONA/Josep Tarradellas Barcelona-El Prat (LEBL).- Installation of double circuit on essential taxiways.	AD	21MAR24/25FEB25EST	
25/24	BADAJOS/Talavera La Real AD (LEBZ).- Right wing bar of VASIS RWY 31 out of service.	AD	21MAR24/21MAR25EST	
27/24	FIR MADRID.- Las Cerradas Wind Farm under construction.	ENR	21MAR24/01DEC24EST	
29/24	FIR MADRID.- La Muela I - Santiuste wind farm under construction.	ENR	21MAR24/21MAR25EST	
30/24	AIS-ESPAÑA.- Restrictions to VOR/DME ALT and LEAL IAC/8.	ENR/AD	21MAR24/21MAR25EST	
←←	←←	←←	←←	←←
32/24	FIR MADRID.- Installation of a measuring tower within La Laguna Wind Farm.	ENR	21MAR24/21MAR25EST	
33/24	VIGO AD.- Works in the movement area of Vigo airport.	AD	21MAR24/21MAR25EST	
←←	←←	←←	←←	←←
35/24	FUERTEVENTURA AD (GCFV).- Stands unavailable.	AD	21MAR24/21MAR25EST	
36/24	FIR MADRID.- El Campillo Wind Farm under construction	ENR	18APR24/18APR25EST	
38/24	TENERIFE NORTE/Ciudad de La Laguna AD (GCXO).- Intermediate holding positions R1 and R2 unserviceable.	AD	21MAR24/21MAR25EST	
41/24	FIR MADRID.- Páramo de la Mesuca Wind Farm under construction.	ENR	18APR24/18APR25EST	
42/24	FIR MADRID.- Installation of wind turbines and measurement towers at La Cernégula Wind Farm.	ENR	18APR24/18APR25EST	
43/24	MADRID/Cuatro Vientos AD (LECU/LEVS).- Secondary power supply.	AD	21MAR24/21MAR25EST	
44/24	FIR MADRID.- Possible limited radio VHF/UHF coverage in the northeastern part of the area of responsibility ECAO SEVILLA.	ENR	21MAR24/21MAR25EST	



NR/YEAR	SUBJECT	SECTION AFFECTED	PERIOD OF VALIDITY	CANCELLATION RECORD
46/24	MADRID/Adolfo Suárez Madrid-Barajas AD (LEMD).- RWY 14R/32L pipe bank execution.	AD	18APR24/18APR25EST	Cancelled by NOTAM A7589/24
47/24	ZARAGOZA AD (LEZG).- Instrument approach chart IAC/10 TACAN RWY 30R from IAF YARZU not usable.	AD	21MAR24/21MAR25EST	
50/24	FIR MADRID.- Páramo de Barril Wind Farm under construction.	ENR	18APR24/18APR25EST	
51/24	ZARAGOZA AD (LEZG).- Availability of facilities and services.	AD	18APR24/18APR25EST	
52/24	FIR MADRID.- Valdemoré II Wind Farm under construction.	ENR	18APR24/18APR25EST	
53/24	FIR MADRID.- Páramo de Sardón Wind Farm under construction.	ENR	18APR24/18APR25EST	
55/24	ZARAGOZA AD (LEZG).- RPAS operations.	AD	21MAR24/21MAR25EST	
58/24	FIR MADRID.- Treboada Wind Farm under construction.	ENR	18APR24/18APR25EST	
59/24	VALENCIA AD (LEVC).- Perpendicular slope compliance works on levelled strip.	AD	18APR24/18APR25EST	
60/24	FIR MADRID.- San Cebrián Wind Farm under construction.	ENR	16MAY24/16MAY25EST	Cancelled by AIRAC 13/24
61/24	FIR MADRID.- Ventumelo Wind Farm under construction.	ENR	16MAY24/16MAY25EST	
63/24	FIR MADRID.- Jubera Wind Farm under construction.	ENR	16MAY24/16MAY25EST	
64/24	SANTIAGO/Rosalía de Castro AD (LEST).- RWY 35 approach lighting system (ALS) switched on in provisional configuration.	AD	16MAY24/16MAY25EST	
⇐⇐	⇐⇐	⇐⇐	⇐⇐	⇐⇐
66/24	FIR MADRID.- Canteras III Wind Farm under construction.	ENR	18APR24/18APR25EST	
71/24	FIR BARCELONA.- Mareas II Wind Farm under construction.	ENR	16MAY24/16MAY25EST	
72/24	BARCELONA/Josep Tarradellas Barcelona-El Prat AD (LEBL).- DVOR BCN obstacle lights out of service.	AD	18APR24/18APR25EST	
73/24	CIUDAD REAL AD (LERL).- Closure of TWY E2 and TWY T between Gate B and TWY E3.	AD	18APR24/18APR25EST	

NR/YEAR	SUBJECT	SECTION AFFECTED	PERIOD OF VALIDITY	CANCELLATION RECORD
74/24	BARCELONA/Josep Tarradellas Barcelona-El Prat AD (LEBL).- DVOR PRA obstacle lights out of service.	AD	18APR24/18APR25EST	
76/24	BARCELONA/Josep Tarradellas Barcelona-El Prat AD (LEBL).- New standard instrument departures RNAV1 for RWY 24L.	AD	13JUN24/13MAR25EST	
77/24	CASTEJÓN DE LOS MONEGROS AD RESTRINGIDO (LECJ).- Temporary closure.	AD	16MAY24/16MAY25EST	
78/24	SANTIAGO/Rosalía de Castro AD (LEST).- Refuelling unavailable.	AD	16MAY24/16MAY25EST	
79/24	IBIZA AD (LEIB).- Towed exits from PRKG 25, 27 and 28.	AD	16MAY24/16MAY25EST	
80/24	SAN SEBASTIÁN AD (LESO).- Crane installed in the vicinity of the airport.	AD	16MAY24/16MAY25EST	
81/24	FIR MADRID.- Installation of a measuring tower within Wind Farm La Arenica.	ENR	16MAY24/16MAY25EST	
82/24	FIR MADRID.- Installation of a measuring tower within El Valle Wind Farm.	ENR	13JUN24/13JUN25EST	Cancelled by AIRAC 13/24
83/24	SANTIAGO/Rosalía de Castro AD (LEST).- Manoeuvres for entering and exiting PRKG A6, A7 and A8.	AD	16MAY24/16MAY25EST	
84/24	TENERIFE NORTE/Ciudad de la Laguna AD (GCXO).- Works to reconfigure the apron.	AD	13JUN24/18MAY25EST	
86/24	ZARAGOZA AD (LEZG).- Crane installed in the vicinity of the airport.	AD	16MAY24/16MAY25EST	
87/24	SANTIAGO/Rosalía de Castro AD (LEST).- Refurbishment for runway margins, taxiways and slopes in RESA and installation of centre line lighting for 180° turn on threshold RWY 35.	AD	16MAY24/23MAR25EST	
91/24	MADRID/Adolfo Suárez Madrid-Barajas (LEMD).- Resurfacing and lighting works on TWY X4 and X5.	AD	11JUL24/11JUL25EST	
←←	←←	←←	←←	←←
95/24	FIR MADRID.- Wind turbines and one meteorological tower of Encina Wind Farm under construction.	ENR	13JUN24/13JUN25EST	
96/24	LANZAROTE/César Manrique AD (GCRR).- Lighting Improvement Works.	AD	11JUL24/11JUL25EST	
97/24	FIR MADRID.- Torrecilla Wind Farm under construction.	ENR	13JUN24/13JUN25EST	

NR/YEAR	SUBJECT	SECTION AFFECTED	PERIOD OF VALIDITY	CANCELLATION RECORD
99/24	BARCELONA/Josep Tarradellas Barcelona-El Prat AD (LEBL).- Cranes installed in the vicinity of the airport.	AD	13JUN24/13JUN25EST	
101/24	AIS ESPAÑA.- Recommendation to flights over Afghanistan.	ENR	13JUN24/13JUN25EST	
102/24	FIR MADRID.- Wind turbines of the Cavadilla Wind Farm under construction.	ENR	13JUN24/13JUN25EST	
104/24	FIR MADRID.- Acibal Wind Farm under construction.	ENR	13JUN24/13JUN25EST	
105/24	ALGECIRAS HLP (LEAG).- El Patrón Wind Farm under construction.	AD/ENR	11JUL24/11JUL25EST	
106/24	FIR MADRID.- Installation of a measuring tower within Tierra de Campos 3 Wind Farm.	ENR	11JUL24/11JUL25EST	
107/24	FIR MADRID.- Cerrato VI Wind Farm under construction.	ENR	11JUL24/11JUL25EST	
108/24	FIR MADRID.- Installation of meteorological towers at Cerrato VI Wind Farm.	ENR	11JUL24/11JUL25EST	
109/24	FIR MADRID.- Cerro Cabello Wind Farm under construction.	ENR	11JUL24/11JUL25EST	
110/24	TENERIFE NORTE/Ciudad de la Laguna AD (GCXO).- Electrical improvement works II.	AD	13JUN24/26JAN25EST	
111/24	FIR MADRID.- La Mudarra Norte Wind Farm under construction.	ENR	11JUL24/11JUL25EST	
113/24	FIR MADRID.- Airas Wind Farm under construction.	ENR	11JUL24/11JUL25EST	
114/24	BARCELONA/Josep Tarradellas Barcelona-El Prat AD (LEBL).- Taxiing restrictions to aircraft code letter F on TWY Q9, Q10 and Q11	AD	11JUL24/11JUL25EST	
115/24	FIR MADRID.- Cascante II Wind Farm under construction.	ENR	11JUL24/11JUL25EST	
116/24	SEVILLA AD (LEZL).- Fix crane installed in the vicinity of the airport.	AD	11JUL24/11JUL25EST	
118/24	FIR BARCELONA.- San Roque Wind Farm under construction.	ENR	08AUG24/08AUG25EST	
119/24	REUS AD (LERS).- Crane installed inside ATZ REUS.	AD	11JUL24/11JUL25EST	
120/24	FIR BARCELONA.- La Paul Wind Farm under construction.	ENR	08AUG24/08AUG25EST	

NR/YEAR	SUBJECT	SECTION AFFECTED	PERIOD OF VALIDITY	CANCELLATION RECORD
121/24	FIR MADRID.- La Mota Wind Farm under construction.	ENR	08AUG24/08AUG25EST	Cancelled by SUP 01/25
122/24	SANTANDER/Seve Ballesteros-Santander AD (LEXJ).- Restrictions to ILS STA RWY 29.	AD	08AUG24/08AUG25EST	
123/24	SAN SEBASTIÁN AD (LESO).- Crane installed in the vicinity of the airport.	AD	11JUL24/11JUL25EST	
124/24	FIR MADRID.- Jubera II Wind Farm under construction.	ENR	08AUG24/08AUG25EST	
125/24	FIR MADRID.- Monte Tourado Wind Farm under construction.	ENR	11JUL24/11JUL25EST	
126/24	MADRID/Adolfo Suárez Madrid-Barajas AD (LEMD).- Restrictions to RWY 32L LOC and DME MAA.	AD	08AUG24/08AUG25EST	
128/24	A CORUÑA AD (LECO).- MSG crane installed in the vicinity of the airport.	AD	08AUG24/08AUG25EST	
130/24	REUS AD (LERS).- Works to improve load bearing capacity on apron for PRKG 1 to 7 and on TWY T0, T1 and T2.	AD	05SEP24/05SEP25EST	
131/24	FIR MADRID.- Santos de la Piedra Wind Farm under construction	ENR	08AUG24/08AUG25EST	
132/24	BILBAO AD (LEBB).- Remodelling of markings apron.	AD	05SEP24/05SEP25EST	
134/24	FIR MADRID.- Iglesias Wind Farm under construction.	ENR	08AUG24/08AUG25EST	
135/24	FIR BARCELONA.- Erection of tower cranes.	ENR	08AUG24/08AUG25EST	
←←	←←	←←	←←	←←
137/24	BARCELONA/Josep Tarradellas Barcelona-El Prat AD (LEBL).- Pavement renewal and compliance for TWY E and D.	AD	05SEP24/05SEP25EST	
139/24	MADRID/Adolfo Suárez Madrid-Barajas AD (LEMD).- Resurfacing of RWY 14R/32L and its associated taxiways.	AD	05SEP24/05SEP25EST	
140/24	FIR MADRID.- Installation of a wind measuring tower within Farelo Wind Farm.	ENR	08AUG24/08AUG25EST	
141/24	GRAN CANARIA AD (GCLP).- Works at the access points to the thresholds of RWY 03L and 03R.	AD	05SEP24/05SEP25EST	

NR/YEAR	SUBJECT	SECTION AFFECTED	PERIOD OF VALIDITY	CANCELLATION RECORD
142/24	VALLADOLID/Villanubla AD (LEVD).- RWY 14/32 width reduced.	AD	05SEP24/05SEP25EST	
143/24	FUERTEVENTURA AD (GCFV).- Restriction to DME FUE.	AD	03OCT24/03OCT25EST	
144/24	BARCELONA/Josep Tarradellas Barcelona-El Prat AD (LEBL).- Temporary unavailability of surface movement radar (SMR) installed in TWR-ESTE.	AD	05SEP24/05SEP25EST	Cancelled by NOTAM A7512/24
145/24	MADRID/Cuatro Vientos AD (LECU/LEVS).- Cranes installed in the vicinity of the airport.	AD	05SEP24/05SEP25EST	
147/24	FIR MADRID.- Dama de Baza Wind Farm under construction.	ENR	03OCT24/03OCT25EST	
148/24	ZARAGOZA AD (LEZG).- Communications failure circuit not available (VAC 1).	AD	05SEP24/05SEP25EST	
149/24	BARCELONA/Josep Tarradellas Barcelona-El Prat AD (LEBL).- 50 per cent CL TWY CN lights out of service.	AD	05SEP24/05SEP25EST	
150/24	BARCELONA/Josep Tarradellas Barcelona-El Prat AD (LEBL).- 50 per cent CL TWY M7-M6 lights out of service.	AD	05SEP24/05SEP25EST	
152/24	MADRID/Adolfo Suárez Madrid-Barajas AD (LEMD).- Resurfacing and lighting works on TWY M33-M34.	AD	05SEP24/05SEP25EST	
153/24	SANTANDER/Seve Ballesteros-Santander AD (LEXJ).- Declared Distances.	AD	05SEP24/05SEP25EST	
155/24	SANTIAGO/Rosalía de Castro AD (LEST).- Compliance works for apron lighting.	AD	5SEP24/31OCT25EST	
156/24	JEREZ AD (LEJR).- Works for the compliance of RWY 02/20 pavement.	AD	03OCT24/03OCT25EST	
157/24	AIS-ESPAÑA.- RPAS flights by Nordic Unmanned in Golfo de Cádiz.	ENR	03OCT24/03OCT25EST	
158/24	FIR MADRID.- Aciberos Wind Farm under construction.	ENR	03OCT24/03OCT25EST	
159/24	FIR MADRID.- Padornelo 3 Wind Farm under construction.	ENR	03OCT24/03OCT25EST	
160/24	ZARAGOZA AD (LEZG).- Works for drainage adaptation at the manoeuvring area.	AD	03OCT24/23FEB25EST	
161/24	FIR CANARIAS.- Instalation of Finca San Juan Wind Farm.	ENR	03OCT24/03OCT25EST	

NR/YEAR	SUBJECT	SECTION AFFECTED	PERIOD OF VALIDITY	CANCELLATION RECORD
162/24	TENERIFE NORTE/Ciudad de la Laguna AD (GCXO).- Temporary unavailability of DVOR/DME LRO.	AD	03OCT24/13JUL25EST	
163/24	MADRID/Adolfo Suárez Madrid-Barajas AD (LEMD).- Actions on taxiways associated with RWY 14R/32L.	AD	05SEP24/05SEP25EST	
164/24	TENERIFE NORTE/Ciudad de la Laguna AD (GCXO).- RWY 30 approach lighting system.	AD	03OCT24/03OCT25EST	
165/24	BARCELONA/Josep Tarradellas Barcelona-El Prat AD (LEBL).- 50 per cent CL TWY L9-L14 lights out of service.	AD	31OCT24/31OCT25EST	
166/24	FIR MADRID.- El Oliado Wind Farm under construction.	ENR	31OCT24/31OCT25EST	
167/24	FIR MADRID.- "Los Tramposos" Wind Farm under construction.	ENR	03OCT24/03OCT25EST	
168/24	FIR BARCELONA.- Santa Cruz IV Wind Farm under construction.	ENR	31OCT24/31OCT25EST	
169/24	HUESCA/Pirineos AD (LEHC).- PRKG 1 availability.	AD	03OCT24/07SEP25EST	
170/24	PAMPLONA AD (LEPP).- Restrictions to VOR PPN.	AD	31OCT24/31OCT25EST	
171/24	FIR MADRID.- Bretoña Wind Farm under construction.	ENR	03OCT24/07SEP25EST	
173/24	FIR BARCELONA.- Mareas I Wind Farm under construction.	ENR	31OCT24/31OCT25EST	
176/24	SAN SEBASTIÁN (LESO).- Crane installed in the vicinity of the airport.	AD	03OCT24/30MAY25EST	
177/24	FIR MADRID.- Jerez Wind Farm under construction.	ENR	31OCT24/31OCT25EST	
178/24	FIR MADRID.- "San Marcos II" Wind Farm under construction.	ENR	31OCT24/31OCT25EST	
179/24	CASTELLÓN AD (LECH).- Temporary modification of the operational hours of the aerodrome and of the rescue and fire fighting services, for public use.	AD	28NOV24/29MAR25EST	
180/24	FIR BARCELONA.- STEV Wind Farm under construction, coordinates corrections.	ENR	28NOV24/28NOV25EST	
181/24	PALMA DE MALLORCA AD (LEPA/LESJ).- Extension works of module D.	AD	28NOV24/28NOV25EST	

NR/YEAR	SUBJECT	SECTION AFFECTED	PERIOD OF VALIDITY	CANCELLATION RECORD
183/24	JEREZ AD (LEJR).- Restrictions to the LOC and DME associated to ILS RWY 20 (IJR) of the Jerez airport.	AD	31OCT24/31OCT25EST	
184/24	BILBAO AD (LEBB).- Replacement of runway edge lights and guard lights of RWY 10/28.	AD	31OCT24/31OCT25EST	
185/24	BILBAO AD (LEBB).- Compliance works for apron lighting.	AD	28NOV24/28NOV25EST	
186/24	MADRID / Adolfo Suárez Madrid-Barajas AD (LEMD).- TWY F4 and the section of TWY F3 between PRKG 258 and TWY F4 will remain closed.	AD	31OCT24/31OCT25EST	
187/24	PALMA DE MALLORCA AD (LEPA/LESJ).- Works to expand Module A and remodel the Terminal and reconfigure aircraft stands in front of the new RFFS North.	AD	28NOV24/28NOV25EST	
188/24	SAN SEBASTIÁN AD (LESO).- Crane installed in the vicinity of the airport.	AD	28NOV24/28NOV25EST	
189/24	MENORCA AD (LEMH).- Pavement works on the apron.	AD	28NOV24/28NOV25EST	
190/24	MÁLAGA/Costa del Sol AD (LEMG).- Crane installed in the vicinity of the airport.	AD	28NOV24/28NOV25EST	
191/24	MENORCA AD (LEMH).- Works on the General Aviation apron.	AD	28NOV24/28NOV25EST	
192/24	ALICANTE/Alicante-Elche Miguel Hernández AD (LEAL).- Restrictions to GP and DME IAT RWY 10.	AD	28NOV24/28NOV25EST	
193/24	FIR MADRID.- La Ese wind farm under construction.	ENR	26DEC24/26DEC25EST	
194/24	SANTANDER/Seve Ballesteros-Santander AD (LEXJ).- Cranes installed in the vicinity of the airport.	AD	28NOV24/28NOV25EST	
196/24	ASTURIAS AD (LEAS).- Threshold identification lights system (SLIU) of RWY 11 unserviceable.	AD	28NOV24/28NOV25EST	
197/24	VIGO AD (LEVX).- Thresholds identification lights systems of runways 01 and 19 unserviceable.	AD	28NOV24/28NOV25EST	
198/24	MÁLAGA/Costa del Sol (LEMG).- Works to replace the declared take-off distances signs from intersections.	AD	26DEC24/26JUN25EST	

NR/YEAR	SUBJECT	SECTION AFFECTED	PERIOD OF VALIDITY	CANCELLATION RECORD
199/24	BARCELONA/Josep Tarradellas Barcelona-El Prat AD (LEBL).- Temporary closure of TWY S2.	AD	26DEC24/26DEC25EST	
200/24	FIR MADRID.- "Mondigo" Win Farm under construction.	ENR	26DEC24/26DEC25EST	
201/24	AIS-ESPAÑA.- Temporary suspension of RNP APCH manoeuvres to published LPV minima at airports in the Canary Islands.	AD/ENR	26DEC24/26DEC25EST	
202/24	FIR MADRID.- Rueda Sur Wind 1 Wind Farm under construction.	ENR	23JAN25/23JAN26EST	
203/24	SABADELL AD (LELL).- PRKG 320 and 321 may only be used as stop and star-up areas for fixed-wing aircraft.	AD	23JAN25/23JAN26EST	
204/24	FIR MADRID.- Installation of a measuring tower within Wind Farm Paldejas.	ENR	23JAN25/23JAN26EST	
205/24	CASTELLÓN AD (LECH).- Aircraft stand closed.	AD	26DEC24/26DEC25EST	
206/24	SANTIAGO/Rosalía de Castro AD (LEST).- Modification of the OCA/H Table for the ILS Z and ILS Y approaches to RWY 17.	AD	26DEC24/26DEC25EST	
207/24	FIR BARCELONA.- "Les Colladetes" wind farm under construction.	ENR	23JAN25/23JAN26EST	
208/24	FIR BARCELONA.- "Les Colladetes Ampliación" wind farm under construction.	ENR	23JAN25/23JAN26EST	
209/24	FIR MADRID.- Installation of two measuring towers within Aldeavieja Wind Farm.	ENR	23JAN25/23JAN26EST	
210/24	FIR MADRID.- Rueda Sur Wind 3 Wind Farm under construction.	ENR	23JAN25/23JAN26EST	
211/24	FIR MADRID.- Rueda Sur Wind 2 Wind Farm under construction.	ENR	23JAN25/23JAN26EST	
212/24	FIR MADRID.- Aldeavieja Repotenciación Wind Farm under construction.	ENR	23JAN25/23JAN26EST	
01/25	FIR MADRID.- La Mota Wind Farm under construction.	ENR	20FEB25/20FEB26EST	
02/25	FIR MADRID.- Installation of a measuring tower "Los Caños II".	ENR	20FEB25/20FEB26EST	
03/25	FIR MADRID.- Installation of a measuring tower "EL HITO".	ENR	20FEB25/20FEB26EST	
04/25	AIS-ESPAÑA.- European Tactical Airlift Program Course 25-1 (ETAP-C 25-1).	ENR	03MAR25/14MAR25	



NR/YEAR	SUBJECT	SECTION AFFECTED	PERIOD VALIDITY	OF	CANCELLATION RECORD
05/25	FIR MADRID.- "A Ruña II" Wind Farm under construction.	ENR	20FEB25/20FEB26EST		
06/25	MENORCA AD (LEMH).- RWY 01/19 closed due to maintenance outside the airport's operational hours.	AD	20FEB25/20FEB26EST		
07/25	IBIZA AD (LEIB).- TWY EH closed.	AD	23JAN25/23JAN26EST		
08/25	FIR MADRID.- Meteorological tower under construction at wind farm Luceros.	ENR	20FEB25/20FEB26EST		
09/25	AIS-ESPAÑA.- Exercise "EAGLE EYE 25-01"	ENR	10MAR25/14MAR25		
10/25	FIR MADRID.- "Monte Becerril" Wind Farm under construction.	ENR	20FEB25/20FEB26EST		
11/25	EL HIERRO AD (GCHI).- TWR frequency change from 118.075 MHz to 118.100 MHz.	AD	23JAN25/23JAN26EST		
12/25	FIR MADRID.- Installation of a measuring tower within "El Coto" Wind Farm.	ENR	20FEB25/20FEB26EST		
13/25	FIR MADRID.- "Salguero" Wind Farm under construction.	ENR	20FEB25/20FEB26EST		
14/25	ALBACETE AD (LEAB).- Modification of the civil aircraft apron configuration.	AD	20FEB25/20FEB26EST		
15/25	ZARAGOZA AD (LEZG).- Aerodrome with operational limitations.	AD	23JAN25/23JAN26EST		

**INTENCIONADAMENTE EN BLANCO**  
**INTENTIONALLY BLANK**

LISTA DE VERIFICACIÓN DE PÁGINAS DE LA AIP  
CHECKLIST OF AIP PAGES

PÁGINA PAGE	FECHA DATE	PÁGINA PAGE	FECHA DATE	PÁGINA PAGE	FECHA DATE
GEN 0.1-1	30-NOV-23	GEN 2.2-5	30-NOV-23	GEN 4.1-1	29-DEC-22
GEN 0.2-1	23-JAN-25	GEN 2.2-6	30-NOV-23	GEN 4.1-2	13-JUN-24
GEN 0.3-1 a 14 // to 13	23-JAN-25	GEN 2.2-7	30-NOV-23	GEN 4.1-3	13-JUN-24
GEN 0.4-1 a 22 // to 22	23-JAN-25	GEN 2.2-8	30-NOV-23	GEN 4.1-4	30-NOV-23
GEN 0.5-1 a 3 // to 3	23-JAN-25	GEN 2.2-9	30-NOV-23	GEN 4.1-5	30-NOV-23
GEN 0.6-1	02-DEC-21	GEN 2.2-10	30-NOV-23	GEN 4.1-6	30-NOV-23
GEN 1.1-1	30-DEC-21	GEN 2.2-11	30-NOV-23	GEN 4.1-7	30-NOV-23
GEN 1.1-2	01-DEC-22	GEN 2.2-12	30-NOV-23	GEN 4.1-8	30-NOV-23
GEN 1.1-3	24-FEB-22	GEN 2.2-13	30-NOV-23	GEN 4.1-9	30-NOV-23
GEN 1.1-4	28-APR-16	GEN 2.2-14	30-NOV-23	GEN 4.1-10	30-NOV-23
GEN 1.2-1	03-NOV-22	GEN 2.2-15	30-NOV-23	GEN 4.1-11	30-NOV-23
GEN 1.2-2	24-FEB-22	GEN 2.2-16	30-NOV-23	GEN 4.1-12	30-NOV-23
GEN 1.2-3	11-JUL-24	GEN 2.2-17	30-NOV-23	GEN 4.1-13	30-NOV-23
GEN 1.2-4	11-JUL-24	GEN 2.3-1 a 12 // to 12	28-NOV-24	GEN 4.1-14	30-NOV-23
GEN 1.2-5	11-JUL-24	GEN 2.4-1 a 19 // to 18	23-JAN-25	GEN 4.1-15	13-JUN-24
GEN 1.2-6	11-JUL-24	GEN 2.5-1 a 6 // to 6	25-JAN-24	GEN 4.1-16	13-JUN-24
GEN 1.2-7	11-JUL-24	GEN 2.6-1	24-MAR-22	GEN 4.1-17	13-JUN-24
GEN 1.3-1	24-FEB-22	GEN 2.6-2	09-JAN-14	GEN 4.1-18	13-JUN-24
GEN 1.3-2	08-DEC-16	GEN 2.7-1 a 35 // to 35	26-DEC-24	GEN 4.2-1	22-FEB-24
GEN 1.3-3	30-DEC-21	GEN 2.8-1	08-SEP-22	GEN 4.2-2	22-FEB-24
GEN 1.4-1 a 11 // to 10	28-NOV-24	GEN 2.8-2	08-SEP-22	GEN 4.2-3	22-FEB-24
GEN 1.5-1	14-JUL-22	GEN 2.8-3	25-JAN-24	GEN 4.2-4	22-FEB-24
GEN 1.5-2	14-JUL-22	GEN 2.8-4	25-JAN-24	GEN 4.2-5	22-FEB-24
GEN 1.5-3	14-JUL-22	GEN 2.8-5	25-JAN-24	ENR 0.6-1 a 3 // to 3	31-OCT-24
GEN 1.5-4	14-JUL-22	GEN 3.1-1 a 13 // to 13	23-JAN-25	ENR 1.1-1	17-JUN-21
GEN 1.5-5	15-JUN-23	GEN 3.2-1	30-NOV-23	ENR 1.1-2	17-JUN-21
GEN 1.6-1	26-JAN-23	GEN 3.2-2	11-JUL-24	ENR 1.1-3	17-JUN-21
GEN 1.7-1	23-FEB-23	GEN 3.2-3	21-APR-22	ENR 1.1-4	17-JUN-21
GEN 1.7-2	20-MAY-21	GEN 3.2-4	21-APR-22	ENR 1.1-5	17-JUN-21
GEN 1.7-3	23-FEB-23	GEN 3.2-5	21-APR-22	ENR 1.2-1	17-JUN-21
GEN 1.7-4	23-FEB-23	GEN 3.2-6	21-APR-22	ENR 1.2-2	12-OCT-17
GEN 1.7-5	16-MAY-24	GEN 3.2-7	21-APR-22	ENR 1.2-3	12-OCT-17
GEN 1.7-6	23-FEB-23	GEN 3.2-8	30-NOV-23	ENR 1.2-4	12-OCT-17
GEN 1.7-7	23-FEB-23	GEN 3.2-9	30-NOV-23	ENR 1.2-5	21-JUN-18
GEN 1.7-8	23-FEB-23	GEN 3.2-10	30-NOV-23	ENR 1.2-6	12-OCT-17
GEN 1.7-9	18-APR-24	GEN 3.2-11	05-DEC-19	ENR 1.2-7	12-OCT-17
GEN 1.7-10	18-APR-24	GEN 3.3-1	30-NOV-23	ENR 1.2-8	21-JUN-18
GEN 1.7-11	18-APR-24	GEN 3.3-2	16-MAY-24	ENR 1.2-9	21-JUN-18
GEN 1.7-12	18-APR-24	GEN 3.3-3	21-MAR-24	ENR 1.2-10	12-OCT-17
GEN 1.7-13	18-APR-24	GEN 3.3-4	16-MAY-24	ENR 1.2-11	21-JUN-18
GEN 1.7-14	18-APR-24	GEN 3.3-5	05-OCT-23	ENR 1.3-1	17-JUN-21
GEN 1.7-15	05-SEP-24	GEN 3.3-6	16-MAY-24	ENR 1.3-2	17-JUN-21
GEN 1.7-16	05-SEP-24	GEN 3.3-7	18-MAY-23	ENR 1.3-3	13-JUN-24
GEN 1.7-17	05-SEP-24	GEN 3.3-8	05-OCT-23	ENR 1.3-4	21-APR-22
GEN 1.7-18	05-SEP-24	GEN 3.4-1	16-MAY-24	ENR 1.3-5	13-JUN-24
GEN 1.7-19	05-SEP-24	GEN 3.4-2	30-NOV-23	ENR 1.3-6	13-JUN-24
GEN 1.7-20	05-SEP-24	GEN 3.4-3	24-FEB-22	ENR 1.3-7	13-JUN-24
GEN 1.7-21	05-SEP-24	GEN 3.4-4	30-NOV-23	ENR 1.3-8	23-JAN-25
GEN 1.7-22	05-SEP-24	GEN 3.4-5	22-APR-21	ENR 1.3-9	23-JAN-25
GEN 1.7-23	05-SEP-24	GEN 3.5-1 a 63 // to 57	26-DEC-24	ENR 1.3-10	13-JUN-24
GEN 1.7-24	05-SEP-24	GEN 3.6-1	03-NOV-22	ENR 1.3-11	13-JUN-24
GEN 1.7-25	05-SEP-24	GEN 3.6-2	31-DEC-20	ENR 1.3-12	13-JUN-24
GEN 2.1-1 a 9 // to 9	03-OCT-24	GEN 3.6-3	05-OCT-23	ENR 1.3-13	13-JUN-24
GEN 2.2-1	21-APR-22	GEN 3.6-4	05-OCT-23	ENR 1.3-14	13-JUN-24
GEN 2.2-2	21-APR-22	GEN 3.6-5	05-OCT-23	ENR 1.4-1	18-APR-24
GEN 2.2-3	30-NOV-23	GEN 3.6-7	31-DEC-20	ENR 1.4-2	18-APR-24
GEN 2.2-4	30-NOV-23	GEN 3.7-1	01-DEC-22	ENR 1.4-3	18-APR-24

PÁGINA PAGE	FECHA DATE	PÁGINA PAGE	FECHA DATE	PÁGINA PAGE	FECHA DATE
ENR 1.4-4	18-APR-24	ENR 1.9-7	05-OCT-23	ENR 2.2-21	13-JUL-23
ENR 1.4-5	12-OCT-17	ENR 1.9-8	30-JAN-20	ENR 2.2-22	26-DEC-24
ENR 1.4-6	18-APR-24	ENR 1.9-9	21-MAY-20	ENR 2.2-23	15-JUN-23
ENR 1.5-1	24-FEB-22	ENR 1.9-10	21-MAY-20	ENR 2.2-24	01-DEC-22
ENR 1.5-2	23-MAY-19	ENR 1.9-11	25-MAR-21	ENR 2.2-25	01-DEC-22
ENR 1.5-3	23-MAY-19	ENR 1.9-12	05-OCT-23	ENR 2.2-26	01-DEC-22
ENR 1.5-4	23-MAY-19	ENR 1.9-13	30-NOV-23	ENR 2.2-27	01-DEC-22
ENR 1.5-5	12-SEP-19	ENR 1.9-14	05-OCT-23	ENR 2.2-28	15-JUN-23
ENR 1.5-6	23-MAY-19	ENR 1.10-1 a 46 // to 45	23-JAN-25	ENR 2.3-1	28-MAR-19
ENR 1.5-7	23-MAY-19	ENR 1.11-1	24-FEB-22	ENR 2.3-2	05-SEP-24
ENR 1.5-8	23-MAY-19	ENR 1.11-2	26-MAY-16	ENR 2.3-3	03-OCT-24
ENR 1.6-1	08-AUG-24	ENR 1.11-3	26-MAY-16	ENR 2.3-4	09-SEP-21
ENR 1.6-3	18-JUN-20	ENR 1.11-4	26-MAY-16	ENR 2.3-5	22-FEB-24
ENR 1.6-4	08-OCT-20	ENR 1.11-5	26-MAY-16	ENR 2.3-6	21-MAR-24
ENR 1.6-5	18-JUN-20	ENR 1.12-1	24-FEB-22	ENR 2.3-7	22-FEB-24
ENR 1.6-6	18-JUN-20	ENR 1.12-2	11-DEC-14	ENR 2.3-8	05-SEP-24
ENR 1.6-7	08-AUG-24	ENR 1.12-3	11-DEC-14	ENR 2.3-9	05-SEP-24
ENR 1.6-9	18-JUN-20	ENR 1.12-4	23-JUN-16	ENR 3.1-1	21-MAR-24
ENR 1.6-10	08-OCT-20	ENR 1.12-5	11-DEC-14	ENR 3.2-1 a 142 // to 139	23-JAN-25
ENR 1.6-11	18-JUN-20	ENR 1.13-1	24-FEB-22	ENR 3.3-1	15-JUN-23
ENR 1.6-12	18-JUN-20	ENR 1.14-1	24-FEB-22	ENR 3.4-1	23-JAN-25
ENR 1.6-13	08-AUG-24	ENR 1.15-1	20-MAY-21	ENR 3.6-1	23-FEB-23
ENR 1.6-15	08-AUG-24	ENR 1.15-2	20-MAY-21	ENR 3.6-3	20-APR-23
ENR 1.6-16	08-AUG-24	ENR 1.15-3	20-MAY-21	ENR 3.6-4	18-MAY-23
ENR 1.6-17	08-AUG-24	ENR 1.15-4	20-MAY-21	ENR 3.6-5	20-APR-23
ENR 1.6-18	08-AUG-24	ENR 1.15-5	20-MAY-21	ENR 3.6-6	28-NOV-24
ENR 1.6-19	08-AUG-24	ENR 1.15-6	20-MAY-21	ENR 3.6-7	28-NOV-24
ENR 1.6-20	08-AUG-24	ENR 1.15-7	20-MAY-21	ENR 3.6-8	28-NOV-24
ENR 1.6-21	08-AUG-24	ENR 1.15-8	20-MAY-21	ENR 3.6-9	23-FEB-23
ENR 1.6-22	08-AUG-24	ENR 1.15-9	20-MAY-21	ENR 3.6-11	23-FEB-23
ENR 1.6-23	08-AUG-24	ENR 1.15-10	20-MAY-21	ENR 3.6-12	23-FEB-23
ENR 1.6-24	08-AUG-24	ENR 1.15-11	20-MAY-21	ENR 3.6-13	23-FEB-23
ENR 1.6-25	08-AUG-24	ENR 1.15-12	20-MAY-21	ENR 3.6-14	23-FEB-23
ENR 1.6-26	03-OCT-24	ENR 1.15-13	20-MAY-21	ENR 3.6-15	02-NOV-23
ENR 1.6-27	26-DEC-24	ENR 1.15-14	20-MAY-21	ENR 3.6-17	25-JAN-24
ENR 1.6-28	26-DEC-24	ENR 1.15-15	20-MAY-21	ENR 4.1-1 a 10 // to 10	11-JUL-24
ENR 1.6-29	26-DEC-24	ENR 1.15-16	20-MAY-21	ENR 4.2-1	20-JUN-96
ENR 1.6-30	26-DEC-24	ENR 1.15-17	20-MAY-21	ENR 4.3-1	28-NOV-24
ENR 1.6-31	26-DEC-24	ENR 1.15-18	20-MAY-21	ENR 4.4-1 a 64 // to 64	23-JAN-25
ENR 1.6-32	26-DEC-24	ENR 2.1-1 a 71 // to 71	23-JAN-25	ENR 4.5-1	21-APR-22
ENR 1.7-1	02-NOV-23	ENR 2.2-1	21-MAR-24	ENR 4.5-2	21-APR-22
ENR 1.7-2	23-APR-20	ENR 2.2-2	21-MAR-24	ENR 5.1-1	07-SEP-23
ENR 1.7-3	28-FEB-19	ENR 2.2-3	21-MAR-24	ENR 5.1-2	06-OCT-22
ENR 1.8-1	13-JUN-24	ENR 2.2-4	21-MAR-24	ENR 5.1-3	18-APR-24
ENR 1.8-2	13-JUN-24	ENR 2.2-5	21-MAR-24	ENR 5.1-4	18-APR-24
ENR 1.8-3	13-JUN-24	ENR 2.2-6	21-MAR-24	ENR 5.1-5	18-APR-24
ENR 1.8-4	13-JUN-24	ENR 2.2-7	21-MAR-24	ENR 5.1-6	18-APR-24
ENR 1.8-5	13-JUN-24	ENR 2.2-8	21-MAR-24	ENR 5.1-7	18-APR-24
ENR 1.8-6	13-JUN-24	ENR 2.2-9	21-MAR-24	ENR 5.1-8	18-APR-24
ENR 1.8-7	13-JUN-24	ENR 2.2-10	21-MAR-24	ENR 5.1-9	18-APR-24
ENR 1.8-8	13-JUN-24	ENR 2.2-11	21-MAR-24	ENR 5.1-10	18-APR-24
ENR 1.8-9	13-JUN-24	ENR 2.2-12	21-MAR-24	ENR 5.1-11	18-APR-24
ENR 1.8-10	13-JUN-24	ENR 2.2-13	21-MAR-24	ENR 5.1-12	18-APR-24
ENR 1.8-11	13-JUN-24	ENR 2.2-14	21-MAR-24	ENR 5.1-13	18-APR-24
ENR 1.9-1	24-FEB-22	ENR 2.2-15	21-MAR-24	ENR 5.1-14	28-NOV-24
ENR 1.9-2	30-JAN-20	ENR 2.2-16	21-MAR-24	ENR 5.1-15	05-SEP-24
ENR 1.9-3	05-OCT-23	ENR 2.2-17	21-MAR-24	ENR 5.1-16	05-SEP-24
ENR 1.9-4	05-OCT-23	ENR 2.2-18	21-MAR-24	ENR 5.1-17	05-SEP-24
ENR 1.9-5	30-NOV-23	ENR 2.2-19	21-MAR-24	ENR 5.1-18	05-SEP-24
ENR 1.9-6	10-SEP-20	ENR 2.2-20	21-MAR-24	ENR 5.1-19	05-SEP-24

PÁGINA PAGE	FECHA DATE	PÁGINA PAGE	FECHA DATE	PÁGINA PAGE	FECHA DATE
ENR 5.1-20	05-SEP-24	ENR 6.5-5	31-OCT-24	AD 1.3-1 a 25 // to 24	23-JAN-25
ENR 5.1-21	05-SEP-24	ENR 6.5-6	31-OCT-24	AD 1.4-1	31-MAR-16
ENR 5.1-22	05-SEP-24	ENR 6.5-7	31-OCT-24	AD 1.5-1	12-AUG-21
ENR 5.1-23	05-SEP-24	ENR 6.5-8	31-OCT-24	AD 1.5-2	25-MAR-21
ENR 5.1-24	05-SEP-24	ENR 6.5-9	31-OCT-24	AD 1.5-3	25-MAR-21
ENR 5.1-25	05-SEP-24	ENR 6.5-10	31-OCT-24	AD 1.5-4	22-APR-21
ENR 5.1-26	05-SEP-24	ENR 6.5-11	31-OCT-24	AD 2-LECO 1	26-DEC-24
ENR 5.1-27	05-SEP-24	ENR 6.5-13	31-OCT-24	AD 2-LECO 2	26-DEC-24
ENR 5.1-28	05-SEP-24	ENR 6.6-1	22-FEB-24	AD 2-LECO 3	23-JAN-25
ENR 5.1-29	05-SEP-24	ENR 6.6-3	22-FEB-24	AD 2-LECO 4	23-JAN-25
ENR 5.1-30	05-SEP-24	ENR 6.6-4	22-FEB-24	AD 2-LECO 5	30-NOV-23
ENR 5.1-31	05-SEP-24	ENR 6.6-5	03-NOV-22	AD 2-LECO 6	05-SEP-24
ENR 5.1-32	05-SEP-24	ENR 6.6-6	25-JAN-24	AD 2-LECO 7	28-DEC-23
ENR 5.1-33	05-SEP-24	ENR 6.7-1	28-NOV-24	AD 2-LECO 8	28-NOV-24
ENR 5.1-34	05-SEP-24	ENR 6.7-3	28-NOV-24	AD 2-LECO 9	28-NOV-24
ENR 5.1-35	05-SEP-24	ENR 6.7-4	28-NOV-24	AD 2-LECO 10	28-NOV-24
ENR 5.1-36	05-SEP-24	ENR 6.7-5	02-NOV-23	AD 2-LECO 11	23-JAN-25
ENR 5.1-37	05-SEP-24	ENR 6.7-6	11-JUL-24	AD 2-LECO ADC	23-JAN-25
ENR 5.1-38	05-SEP-24	ENR 6.7-7	15-JUN-23	AD 2-LECO PDC 1.1	28-NOV-24
ENR 5.1-39	05-SEP-24	ENR 6.7-8	15-JUN-23	AD 2-LECO PDC 1.2	28-NOV-24
ENR 5.2-1	18-APR-24	ENR 6.8-1	28-NOV-24	AD 2-LECO AOC 1	23-JAN-25
ENR 5.2-2	18-APR-24	ENR 6.8-3	30-NOV-23	AD 2-LECO AOC 2	23-JAN-25
ENR 5.2-3	18-APR-24	ENR 6.8-4	30-NOV-23	AD 2-LECO PATC	21-MAR-24
ENR 5.2-4	18-APR-24	ENR 6.8-5	30-NOV-23	AD 2-LECO SID 1.1	23-JAN-25
ENR 5.2-5	06-OCT-22	ENR 6.8-7	30-NOV-23	AD 2-LECO SID 1.2	23-JAN-25
ENR 5.3-1 a 4 // to 4	31-OCT-24	ENR 6.8-8	25-JAN-24	AD 2-LECO SID 1.3	23-JAN-25
ENR 5.4-1	23-JAN-25	ENR 6.9-1	23-JAN-25	AD 2-LECO SID 1.4	23-JAN-25
ENR 5.5-1 a 57 // to 57	26-DEC-24	ENR 6.10-1	15-JUN-23	AD 2-LECO SID 1.5	23-JAN-25
ENR 5.6-1	24-FEB-22	ENR 6.11-1	15-JUN-23	AD 2-LECO SID 1.6	23-JAN-25
ENR 5.6-3	21-MAY-20	ENR 6.12-1	15-JUN-23	AD 2-LECO STAR 1.1	23-JAN-25
ENR 5.6-4	21-MAY-20	ENR 6.13-1	31-OCT-24	AD 2-LECO STAR 1.2	30-NOV-23
ENR 5.6-5	21-MAY-20	ENR 6.13-3	31-OCT-24	AD 2-LECO IAC 1.1	23-JAN-25
ENR 5.6-7	05-SEP-24	ENR 6.13-4	31-OCT-24	AD 2-LECO IAC 1.2	23-JAN-25
ENR 5.6-8	05-SEP-24	ENR 6.13-5	31-OCT-24	AD 2-LECO IAC 2.1	23-JAN-25
ENR 5.6-9	05-SEP-24	ENR 6.13-6	31-OCT-24	AD 2-LECO IAC 2.2	23-JAN-25
ENR 5.6-10	05-SEP-24	ENR 6.13-7	31-OCT-24	AD 2-LECO IAC 3.1	23-JAN-25
ENR 5.7-1	05-NOV-20	ENR 6.13-8	31-OCT-24	AD 2-LECO IAC 3.2	23-JAN-25
ENR 5.7-2	05-NOV-20	ENR 6.13-9	31-OCT-24	AD 2-LECO IAC 4.1	23-JAN-25
ENR 5.7-3	05-NOV-20	ENR 6.13-10	31-OCT-24	AD 2-LECO IAC 4.2	23-JAN-25
ENR 5.7-4	05-NOV-20	ENR 6.13-11	31-OCT-24	AD 2-LECO IAC 5.1	23-JAN-25
ENR 6.0-1 a 2 // to 2	31-OCT-24	ENR 6.13-12	31-OCT-24	AD 2-LECO IAC 5.2	23-JAN-25
ENR 6.1-1	21-MAR-24	AD 0.6-1	12-AUG-21	AD 2-LECO IAC 6.1	23-JAN-25
ENR 6.2-1	28-NOV-24	AD 0.6-2	22-APR-21	AD 2-LECO IAC 6.2	23-JAN-25
ENR 6.2-3	03-OCT-24	AD 1.1-1	23-MAY-19	AD 2-LECO VPT 1.1	23-JAN-25
ENR 6.2-4	03-OCT-24	AD 1.1-2	30-DEC-21	AD 2-LECO VPT 1.2	30-NOV-23
ENR 6.2-5	18-MAY-23	AD 1.1-3	24-MAY-18	AD 2-LECO VAC	23-JAN-25
ENR 6.2-6	22-FEB-24	AD 1.1-4	20-APR-23	AD 2-LEAB 1	28-NOV-24
ENR 6.2-7	01-DEC-22	AD 1.1-5	22-FEB-24	AD 2-LEAB 2	28-NOV-24
ENR 6.2-8	02-DEC-21	AD 1.1-6	22-FEB-24	AD 2-LEAB 3	28-NOV-24
ENR 6.2-9	02-DEC-21	AD 1.1-7	22-FEB-24	AD 2-LEAB 4	26-JAN-23
ENR 6.3-1	05-SEP-24	AD 1.1-8	22-FEB-24	AD 2-LEAB 5	28-NOV-24
ENR 6.3-3	16-MAY-24	AD 1.1-9	22-FEB-24	AD 2-LEAB 6	28-NOV-24
ENR 6.3-5	02-NOV-23	AD 1.1-10	22-FEB-24	AD 2-LEAB 7	28-NOV-24
ENR 6.4-1	30-NOV-23	AD 1.1-11	22-FEB-24	AD 2-LEAB 8	28-NOV-24
ENR 6.4-3	30-NOV-23	AD 1.2-1	12-AUG-21	AD 2-LEAB 9	28-NOV-24
ENR 6.4-5	30-NOV-23	AD 1.2-2	09-SEP-21	AD 2-LEAB 10	28-NOV-24
ENR 6.4-6	30-NOV-23	AD 1.2-3	09-SEP-21	AD 2-LEAB 11	28-NOV-24
ENR 6.5-1	31-OCT-24	AD 1.2-4	04-NOV-21	AD 2-LEAB ADC 1.1	23-JAN-25
ENR 6.5-2	31-OCT-24	AD 1.2-5	04-NOV-21	AD 2-LEAB ADC 1.2	28-NOV-24
ENR 6.5-3	28-NOV-24	AD 1.2-6	27-JAN-22	AD 2-LEAB PDC 1.1	28-NOV-24

PÁGINA PAGE	FECHA DATE	PÁGINA PAGE	FECHA DATE	PÁGINA PAGE	FECHA DATE
AD 2-LEAB PDC 1.2	28-NOV-24	AD 2-LEAL AOC 2	12-AUG-21	AD 2-LEAM SID 2.1	22-FEB-24
AD 2-LEAB GMC	28-NOV-24	AD 2-LEAL SID 1.1	30-NOV-23	AD 2-LEAM SID 2.3	05-SEP-24
AD 2-LEAB AOC 1	17-JUN-21	AD 2-LEAL SID 1.2	30-NOV-23	AD 2-LEAM SID 2.4	05-SEP-24
AD 2-LEAB AOC 2	17-JUN-21	AD 2-LEAL SID 1.3	30-NOV-23	AD 2-LEAM SID 3.1	22-FEB-24
AD 2-LEAB SID 1.1	28-NOV-24	AD 2-LEAL SID 2.1	30-NOV-23	AD 2-LEAM SID 3.2	16-MAY-24
AD 2-LEAB SID 1.2	16-JUN-22	AD 2-LEAL SID 2.2	30-NOV-23	AD 2-LEAM SID 3.3	16-MAY-24
AD 2-LEAB DEP 1.1	28-NOV-24	AD 2-LEAL SID 2.3	30-NOV-23	AD 2-LEAM SID 4.1	22-FEB-24
AD 2-LEAB DEP 1.3	16-JUN-22	AD 2-LEAL SID 2.4	30-NOV-23	AD 2-LEAM SID 4.3	22-FEB-24
AD 2-LEAB DEP 2.1	28-NOV-24	AD 2-LEAL SID 2.5	20-APR-23	AD 2-LEAM SID 4.4	22-FEB-24
AD 2-LEAB DEP 2.2	16-JUN-22	AD 2-LEAL STAR 1.1	30-NOV-23	AD 2-LEAM STAR 1.1	05-SEP-24
AD 2-LEAB ARR/DEP	28-NOV-24	AD 2-LEAL STAR 1.2	30-NOV-23	AD 2-LEAM STAR 1.2	22-FEB-24
AD 2-LEAB ATCSMAC	28-NOV-24	AD 2-LEAL STAR 2.1	21-MAR-24	AD 2-LEAM STAR 2.1	16-MAY-24
AD 2-LEAB IAC 1.1	28-NOV-24	AD 2-LEAL STAR 2.2	30-NOV-23	AD 2-LEAM STAR 2.3	16-MAY-24
AD 2-LEAB IAC 1.2	28-NOV-24	AD 2-LEAL IAC 1.1	25-JAN-24	AD 2-LEAM STAR 2.4	22-FEB-24
AD 2-LEAB IAC 2.1	28-NOV-24	AD 2-LEAL IAC 1.2	25-JAN-24	AD 2-LEAM STAR 3.1	22-FEB-24
AD 2-LEAB IAC 2.2	28-NOV-24	AD 2-LEAL IAC 2.1	25-JAN-24	AD 2-LEAM STAR 3.2	22-FEB-24
AD 2-LEAB IAC 3.1	28-NOV-24	AD 2-LEAL IAC 2.2	25-JAN-24	AD 2-LEAM STAR 4.1	16-MAY-24
AD 2-LEAB IAC 3.2	28-NOV-24	AD 2-LEAL IAC 3.1	25-JAN-24	AD 2-LEAM STAR 4.3	22-FEB-24
AD 2-LEAB IAC 4.1	28-NOV-24	AD 2-LEAL IAC 3.2	25-JAN-24	AD 2-LEAM STAR 4.4	22-FEB-24
AD 2-LEAB IAC 5.1	28-NOV-24	AD 2-LEAL IAC 4.1	25-JAN-24	AD 2-LEAM ATCSMAC 1	22-FEB-24
AD 2-LEAB IAC 6.1	28-NOV-24	AD 2-LEAL IAC 4.2	25-JAN-24	AD 2-LEAM IAC 1.1	22-FEB-24
AD 2-LEAB IAC 7.1	28-NOV-24	AD 2-LEAL IAC 5.1	11-JUL-24	AD 2-LEAM IAC 1.2	22-FEB-24
AD 2-LEAB IAC 8.1	28-NOV-24	AD 2-LEAL IAC 5.2	11-JUL-24	AD 2-LEAM IAC 1.3	22-FEB-24
AD 2-LEAB IAC 8.2	28-NOV-24	AD 2-LEAL IAC 6.1	11-JUL-24	AD 2-LEAM IAC 2.1	16-MAY-24
AD 2-LEAB IAC 9.1	28-NOV-24	AD 2-LEAL IAC 6.2	11-JUL-24	AD 2-LEAM IAC 2.2	16-MAY-24
AD 2-LEAB IAC 9.2	28-NOV-24	AD 2-LEAL IAC 7.1	11-JUL-24	AD 2-LEAM IAC 3.1	22-FEB-24
AD 2-LEAB IAC 10.1	28-NOV-24	AD 2-LEAL IAC 7.2	21-MAR-24	AD 2-LEAM IAC 3.2	22-FEB-24
AD 2-LEAB IAC 10.2	28-NOV-24	AD 2-LEAL IAC 8.1	21-MAR-24	AD 2-LEAM IAC 4.1	22-FEB-24
AD 2-LEAB IAC 11.1	28-NOV-24	AD 2-LEAL IAC 8.2	21-MAR-24	AD 2-LEAM IAC 4.2	22-FEB-24
AD 2-LEAB IAC 12.1	28-NOV-24	AD 2-LEAL IAC 9.1	25-JAN-24	AD 2-LEAM IAC 5.1	22-FEB-24
AD 2-LEAB IAC 13.1	28-NOV-24	AD 2-LEAL IAC 9.2	25-JAN-24	AD 2-LEAM IAC 5.2	22-FEB-24
AD 2-LEAB IAC 14.1	28-NOV-24	AD 2-LEAL IAC 9.3	25-JAN-24	AD 2-LEAM IAC 6.1	22-FEB-24
AD 2-LEAB IAC 15.1	28-NOV-24	AD 2-LEAL IAC 10.1	25-JAN-24	AD 2-LEAM IAC 6.2	22-FEB-24
AD 2-LEAB VAC 1.1	28-NOV-24	AD 2-LEAL IAC 10.2	25-JAN-24	AD 2-LEAM IAC 7.1	16-MAY-24
AD 2-LEAB VAC 1.2	16-JUN-22	AD 2-LEAL IAC 10.3	25-JAN-24	AD 2-LEAM IAC 7.2	16-MAY-24
AD 2-LEAB VAC 2.1	28-NOV-24	AD 2-LEAL VAC 1.1	08-AUG-24	AD 2-LEAM IAC 7.3	22-FEB-24
AD 2-LEAB VAC 2.2	28-NOV-24	AD 2-LEAL VAC 1.3	08-AUG-24	AD 2-LEAM IAC 8.1	16-MAY-24
AD 2-LEAL 1	28-NOV-24	AD 2-LEAL VAC 2.1	08-AUG-24	AD 2-LEAM IAC 8.2	16-MAY-24
AD 2-LEAL 2	13-JUN-24	AD 2-LEAL VAC 2.3	08-AUG-24	AD 2-LEAM IAC 9.1	05-SEP-24
AD 2-LEAL 3	13-JUN-24	AD 2-LEAM 1	23-JAN-25	AD 2-LEAM IAC 9.2	22-FEB-24
AD 2-LEAL 4	13-JUN-24	AD 2-LEAM 2	31-OCT-24	AD 2-LEAM IAC 10.1	22-FEB-24
AD 2-LEAL 5	25-JAN-24	AD 2-LEAM 3	03-OCT-24	AD 2-LEAM IAC 10.2	23-MAR-23
AD 2-LEAL 6	25-JAN-24	AD 2-LEAM 4	03-OCT-24	AD 2-LEAM VAC 1.1	22-FEB-24
AD 2-LEAL 7	23-MAR-23	AD 2-LEAM 5	22-FEB-24	AD 2-LEAM VAC 1.2	02-JAN-20
AD 2-LEAL 8	23-MAR-23	AD 2-LEAM 6	23-JAN-25	AD 2-LESU 1	05-SEP-24
AD 2-LEAL 9	21-MAR-24	AD 2-LEAM 7	22-FEB-24	AD 2-LESU 2	05-SEP-24
AD 2-LEAL 10	23-MAR-23	AD 2-LEAM 8	23-JAN-25	AD 2-LESU 3	25-JAN-24
AD 2-LEAL 11	23-MAR-23	AD 2-LEAM 9	28-NOV-24	AD 2-LESU 4	25-JAN-24
AD 2-LEAL 12	03-OCT-24	AD 2-LEAM 10	23-JAN-25	AD 2-LESU 5	13-JUN-24
AD 2-LEAL 13	13-JUN-24	AD 2-LEAM 11	28-NOV-24	AD 2-LESU 6	05-SEP-24
AD 2-LEAL 14	13-JUN-24	AD 2-LEAM ADC	28-NOV-24	AD 2-LESU 7	31-OCT-24
AD 2-LEAL 15	13-JUN-24	AD 2-LEAM PDC 1.1	22-FEB-24	AD 2-LESU 8	05-SEP-24
AD 2-LEAL 16	13-JUN-24	AD 2-LEAM PDC 1.2	23-JAN-25	AD 2-LESU 9	05-SEP-24
AD 2-LEAL ADC 1.1	13-JUN-24	AD 2-LEAM AOC 1	03-OCT-24	AD 2-LESU ADC	31-OCT-24
AD 2-LEAL ADC 1.2	22-APR-21	AD 2-LEAM AOC 2	03-OCT-24	AD 2-LESU PDC 1.1	16-MAY-24
AD 2-LEAL PDC 1.1	03-OCT-24	AD 2-LEAM SID 1.1	22-FEB-24	AD 2-LESU PDC 1.2	13-JUN-24
AD 2-LEAL PDC 1.2	21-MAR-24	AD 2-LEAM SID 1.3	22-FEB-24	AD 2-LESU PDC 1.3	23-MAR-23
AD 2-LEAL PDC 1.3	21-MAR-24	AD 2-LEAM SID 1.4	22-FEB-24	AD 2-LESU AOC 1	01-DEC-22
AD 2-LEAL PDC 1.4	13-JUN-24	AD 2-LEAM SID 1.5	22-FEB-24	AD 2-LESU AOC 2	01-DEC-22
AD 2-LEAL AOC 1	12-AUG-21	AD 2-LEAM SID 1.6	22-FEB-24	AD 2-LESU SID 1.1	25-JAN-24

PÁGINA PAGE	FECHA DATE	PÁGINA PAGE	FECHA DATE	PÁGINA PAGE	FECHA DATE
AD 2-LESU SID 1.2	23-APR-20	AD 2-LEBZ 3	29-DEC-22	AD 2-LEBL PDC 1.1	23-MAR-23
AD 2-LESU STAR 1.1	25-JAN-24	AD 2-LEBZ 4	09-SEP-21	AD 2-LEBL PDC 1.3	01-DEC-22
AD 2-LESU STAR 1.2	25-JAN-24	AD 2-LEBZ 5	16-MAY-24	AD 2-LEBL PDC 1.4	23-MAR-23
AD 2-LESU IAC 1.1	25-JAN-24	AD 2-LEBZ 6	18-APR-24	AD 2-LEBL PDC 1.5	23-MAR-23
AD 2-LESU IAC 1.3	13-AUG-20	AD 2-LEBZ 7	18-APR-24	AD 2-LEBL PDC 1.6	23-MAR-23
AD 2-LESU IAC 1.4	13-AUG-20	AD 2-LEBZ ADC 1.1	23-JAN-25	AD 2-LEBL PDC 1.7	23-MAR-23
AD 2-LESU VAC 1.1	28-NOV-24	AD 2-LEBZ ADC 1.2	19-MAY-22	AD 2-LEBL PDC 1.8	23-MAR-23
AD 2-LESU VAC 1.2	28-NOV-24	AD 2-LEBZ PDC 1.1	16-MAY-24	AD 2-LEBL PDC 1.9	05-OCT-23
AD 2-LESU VAC 2.1	25-JAN-24	AD 2-LEBZ PDC 1.2	16-MAY-24	AD 2-LEBL PDC 1.10	01-DEC-22
AD 2-LESU VAC 2.2	25-JAN-24	AD 2-LEBZ AOC 1	16-MAY-24	AD 2-LEBL GMC 1.1	07-SEP-23
AD 2-LEAS 1	23-JAN-25	AD 2-LEBZ AOC 2	16-MAY-24	AD 2-LEBL GMC 1.2	07-SEP-23
AD 2-LEAS 2	23-JAN-25	AD 2-LEBZ STAR 1.1	16-MAY-24	AD 2-LEBL GMC 1.3	07-SEP-23
AD 2-LEAS 3	26-DEC-24	AD 2-LEBZ STAR 1.2	16-MAY-24	AD 2-LEBL GMC 1.4	07-SEP-23
AD 2-LEAS 4	31-OCT-24	AD 2-LEBZ IAC 1.1	16-MAY-24	AD 2-LEBL GMC 1.5	18-MAY-23
AD 2-LEAS 5	23-JAN-25	AD 2-LEBZ IAC 2.1	16-MAY-24	AD 2-LEBL GMC 2.1	18-MAY-23
AD 2-LEAS 6	26-DEC-24	AD 2-LEBZ IAC 3.1	16-MAY-24	AD 2-LEBL GMC 2.2	18-MAY-23
AD 2-LEAS 7	10-AUG-23	AD 2-LEBZ IAC 4.1	16-MAY-24	AD 2-LEBL GMC 2.3	18-MAY-23
AD 2-LEAS 8	10-AUG-23	AD 2-LEBZ IAC 5.1	16-MAY-24	AD 2-LEBL GMC 2.4	18-MAY-23
AD 2-LEAS 9	10-AUG-23	AD 2-LEBZ IAC 6.1	16-MAY-24	AD 2-LEBL GMC 2.5	18-MAY-23
AD 2-LEAS 10	16-MAY-24	AD 2-LEBZ IAC 7.1	16-MAY-24	AD 2-LEBL GMC 2.6	18-MAY-23
AD 2-LEAS 11	23-JAN-25	AD 2-LEBZ VAC 1.1	16-MAY-24	AD 2-LEBL AOC 1	24-MAR-22
AD 2-LEAS 12	13-JUN-24	AD 2-LEBL 1	23-JAN-25	AD 2-LEBL AOC 2	24-MAR-22
AD 2-LEAS 13	13-JUN-24	AD 2-LEBL 2	23-JAN-25	AD 2-LEBL AOC 3	24-MAR-22
AD 2-LEAS ADC 1.1	30-NOV-23	AD 2-LEBL 3	03-OCT-24	AD 2-LEBL AOC 4	24-MAR-22
AD 2-LEAS PDC 1.1	08-AUG-24	AD 2-LEBL 4	31-OCT-24	AD 2-LEBL AOC 5	24-MAR-22
AD 2-LEAS PDC 1.2	08-AUG-24	AD 2-LEBL 5	18-MAY-23	AD 2-LEBL AOC 6	24-MAR-22
AD 2-LEAS AOC 1	18-MAY-23	AD 2-LEBL 6	21-MAR-24	AD 2-LEBL PATC/1	24-MAR-22
AD 2-LEAS AOC 2	08-AUG-24	AD 2-LEBL 7	25-JAN-24	AD 2-LEBL PATC/2	24-MAR-22
AD 2-LEAS PATC	10-MAY-07	AD 2-LEBL 8	13-JUN-24	AD 2-LEBL PATC/3	24-MAR-22
AD 2-LEAS SID 1.1	06-OCT-22	AD 2-LEBL 9	23-JAN-25	AD 2-LEBL PATC/4	24-MAR-22
AD 2-LEAS SID 1.3	16-JUN-22	AD 2-LEBL 10	23-JAN-25	AD 2-LEBL SID 1.1	18-MAY-23
AD 2-LEAS SID 2.1	18-MAY-23	AD 2-LEBL 11	26-DEC-24	AD 2-LEBL SID 1.3	20-APR-23
AD 2-LEAS SID 2.3	02-DEC-21	AD 2-LEBL 12	11-JUL-24	AD 2-LEBL SID 1.4	18-MAY-23
AD 2-LEAS SID 3.1	06-OCT-22	AD 2-LEBL 13	11-JUL-24	AD 2-LEBL SID 1.5	20-APR-23
AD 2-LEAS SID 3.3	16-JUN-22	AD 2-LEBL 14	11-JUL-24	AD 2-LEBL SID 1.6	20-APR-23
AD 2-LEAS SID 3.4	07-SEP-23	AD 2-LEBL 15	11-JUL-24	AD 2-LEBL SID 1.7	20-APR-23
AD 2-LEAS SID 4.1	18-MAY-23	AD 2-LEBL 16	03-OCT-24	AD 2-LEBL SID 2.1	02-NOV-23
AD 2-LEAS SID 4.3	07-SEP-23	AD 2-LEBL 17	11-JUL-24	AD 2-LEBL SID 2.3	20-APR-23
AD 2-LEAS STAR 1.1	06-OCT-22	AD 2-LEBL 18	11-JUL-24	AD 2-LEBL SID 2.4	20-APR-23
AD 2-LEAS STAR 1.3	03-DEC-20	AD 2-LEBL 19	11-JUL-24	AD 2-LEBL SID 2.5	20-APR-23
AD 2-LEAS STAR 2.1	06-OCT-22	AD 2-LEBL 20	26-DEC-24	AD 2-LEBL SID 2.6	20-APR-23
AD 2-LEAS STAR 2.3	02-DEC-21	AD 2-LEBL 21	11-JUL-24	AD 2-LEBL SID 2.7	20-APR-23
AD 2-LEAS IAC 1.1	30-NOV-23	AD 2-LEBL 22	13-JUN-24	AD 2-LEBL SID 3.1	10-AUG-23
AD 2-LEAS IAC 1.2	30-NOV-23	AD 2-LEBL 23	13-JUN-24	AD 2-LEBL SID 3.3	10-AUG-23
AD 2-LEAS IAC 2.1	30-NOV-23	AD 2-LEBL 24	13-JUN-24	AD 2-LEBL SID 3.4	20-APR-23
AD 2-LEAS IAC 2.2	30-NOV-23	AD 2-LEBL 25	13-JUN-24	AD 2-LEBL SID 4.1	02-NOV-23
AD 2-LEAS IAC 3.1	30-NOV-23	AD 2-LEBL 26	13-JUN-24	AD 2-LEBL SID 4.3	10-AUG-23
AD 2-LEAS IAC 3.2	30-NOV-23	AD 2-LEBL 27	13-JUN-24	AD 2-LEBL SID 4.4	20-APR-23
AD 2-LEAS IAC 4.1	30-NOV-23	AD 2-LEBL 28	13-JUN-24	AD 2-LEBL SID 4.5	20-APR-23
AD 2-LEAS IAC 4.2	30-NOV-23	AD 2-LEBL 29	13-JUN-24	AD 2-LEBL SID 4.6	20-APR-23
AD 2-LEAS IAC 5.1	30-NOV-23	AD 2-LEBL 30	13-JUN-24	AD 2-LEBL SID 5.1	02-NOV-23
AD 2-LEAS IAC 5.2	30-NOV-23	AD 2-LEBL 31	13-JUN-24	AD 2-LEBL SID 5.3	15-JUN-23
AD 2-LEAS IAC 6.1	30-NOV-23	AD 2-LEBL 32	13-JUN-24	AD 2-LEBL SID 5.4	20-APR-23
AD 2-LEAS IAC 6.2	30-NOV-23	AD 2-LEBL 33	13-JUN-24	AD 2-LEBL SID 5.5	20-APR-23
AD 2-LEAS IAC 7.1	16-MAY-24	AD 2-LEBL 34	13-JUN-24	AD 2-LEBL SID 5.6	18-MAY-23
AD 2-LEAS IAC 7.2	16-MAY-24	AD 2-LEBL 35	13-JUN-24	AD 2-LEBL SID 5.7	18-MAY-23
AD 2-LEAS VAC 1.1	31-OCT-24	AD 2-LEBL 36	13-JUN-24	AD 2-LEBL SID 6.1	02-NOV-23
AD 2-LEAS VAC 1.3	16-JUN-22	AD 2-LEBL ADC 1.1	13-JUL-23	AD 2-LEBL SID 6.3	10-AUG-23
AD 2-LEBZ 1	16-MAY-24	AD 2-LEBL ADC 1.2	24-MAR-22	AD 2-LEBL SID 6.4	20-APR-23
AD 2-LEBZ 2	03-NOV-22	AD 2-LEBL ADC 1.3	01-DEC-22	AD 2-LEBL SID 7.1	02-NOV-23

PÁGINA PAGE	FECHA DATE	PÁGINA PAGE	FECHA DATE	PÁGINA PAGE	FECHA DATE
AD 2-LEBL SID 7.3	20-APR-23	AD 2-LEBL TRAN 5.1	18-MAY-23	AD 2-LEBL IAC 27.2	22-FEB-24
AD 2-LEBL SID 7.4	20-APR-23	AD 2-LEBL TRAN 5.3	18-MAY-23	AD 2-LEBL IAC 28.1	22-FEB-24
AD 2-LEBL SID 7.5	20-APR-23	AD 2-LEBL TRAN 5.4	20-APR-23	AD 2-LEBL IAC 28.2	22-FEB-24
AD 2-LEBL SID 7.6	20-APR-23	AD 2-LEBL IAC 1.1	22-FEB-24	AD 2-LEBL IAC 29.1	02-NOV-23
AD 2-LEBL SID 7.7	20-APR-23	AD 2-LEBL IAC 1.2	22-FEB-24	AD 2-LEBL IAC 29.2	02-NOV-23
AD 2-LEBL SID 8.1	02-NOV-23	AD 2-LEBL IAC 2.1	22-FEB-24	AD 2-LEBL IAC 30.1	02-NOV-23
AD 2-LEBL SID 8.3	10-AUG-23	AD 2-LEBL IAC 2.2	22-FEB-24	AD 2-LEBL IAC 30.2	20-APR-23
AD 2-LEBL SID 8.4	18-MAY-23	AD 2-LEBL IAC 3.1	22-FEB-24	AD 2-LEBL IAC 30.3	20-APR-23
AD 2-LEBL SID 8.5	18-MAY-23	AD 2-LEBL IAC 3.2	22-FEB-24	AD 2-LEBL IAC 31.1	02-NOV-23
AD 2-LEBL SID 8.6	18-MAY-23	AD 2-LEBL IAC 4.1	02-NOV-23	AD 2-LEBL IAC 31.2	20-APR-23
AD 2-LEBL SID 9.1	02-NOV-23	AD 2-LEBL IAC 4.2	04-NOV-21	AD 2-LEBL VAC 1.1	03-OCT-24
AD 2-LEBL SID 9.3	02-NOV-23	AD 2-LEBL IAC 5.1	02-NOV-23	AD 2-LEBL VAC 1.2	01-DEC-22
AD 2-LEBL SID 9.4	02-NOV-23	AD 2-LEBL IAC 5.2	20-APR-23	AD 2-LEBB 1	26-DEC-24
AD 2-LEBL SID 9.5	02-NOV-23	AD 2-LEBL IAC 5.3	20-APR-23	AD 2-LEBB 2	26-DEC-24
AD 2-LEBL SID 9.6	02-NOV-23	AD 2-LEBL IAC 6.1	02-NOV-23	AD 2-LEBB 3	26-DEC-24
AD 2-LEBL SID 9.7	02-NOV-23	AD 2-LEBL IAC 6.2	20-APR-23	AD 2-LEBB 4	26-DEC-24
AD 2-LEBL SID 10.1	02-NOV-23	AD 2-LEBL IAC 7.1	22-FEB-24	AD 2-LEBB 5	26-DEC-24
AD 2-LEBL SID 10.3	02-NOV-23	AD 2-LEBL IAC 7.2	22-FEB-24	AD 2-LEBB 6	22-FEB-24
AD 2-LEBL SID 10.4	02-NOV-23	AD 2-LEBL IAC 8.1	22-FEB-24	AD 2-LEBB 7	28-NOV-24
AD 2-LEBL SID 10.5	02-NOV-23	AD 2-LEBL IAC 8.2	22-FEB-24	AD 2-LEBB 8	23-MAR-23
AD 2-LEBL SID 10.6	02-NOV-23	AD 2-LEBL IAC 9.1	22-FEB-24	AD 2-LEBB 9	30-NOV-23
AD 2-LEBL SID 11.1	02-NOV-23	AD 2-LEBL IAC 9.2	22-FEB-24	AD 2-LEBB 10	22-FEB-24
AD 2-LEBL SID 11.3	20-APR-23	AD 2-LEBL IAC 10.1	02-NOV-23	AD 2-LEBB 11	22-FEB-24
AD 2-LEBL SID 11.4	20-APR-23	AD 2-LEBL IAC 10.2	24-MAR-22	AD 2-LEBB 12	30-NOV-23
AD 2-LEBL SID 11.5	20-APR-23	AD 2-LEBL IAC 11.1	02-NOV-23	AD 2-LEBB 13	30-NOV-23
AD 2-LEBL SID 11.6	20-APR-23	AD 2-LEBL IAC 11.2	18-MAY-23	AD 2-LEBB 14	13-JUL-23
AD 2-LEBL SID 11.7	02-NOV-23	AD 2-LEBL IAC 11.3	20-APR-23	AD 2-LEBB 15	13-JUL-23
AD 2-LEBL SID 12.1	02-NOV-23	AD 2-LEBL IAC 12.1	02-NOV-23	AD 2-LEBB ADC 1.1	30-NOV-23
AD 2-LEBL SID 12.3	10-AUG-23	AD 2-LEBL IAC 12.2	18-MAY-23	AD 2-LEBB ADC 1.2	18-MAY-23
AD 2-LEBL SID 12.4	20-APR-23	AD 2-LEBL IAC 13.1	22-FEB-24	AD 2-LEBB PDC 1.1	05-SEP-24
AD 2-LEBL SID 12.5	20-APR-23	AD 2-LEBL IAC 13.2	22-FEB-24	AD 2-LEBB PDC 1.3	30-NOV-23
AD 2-LEBL SID 12.6	20-APR-23	AD 2-LEBL IAC 14.1	22-FEB-24	AD 2-LEBB PDC 2.1	05-SEP-24
AD 2-LEBL STAR 1.1	18-MAY-23	AD 2-LEBL IAC 14.2	22-FEB-24	AD 2-LEBB PDC 2.2	28-NOV-24
AD 2-LEBL STAR 1.3	20-APR-23	AD 2-LEBL IAC 15.1	22-FEB-24	AD 2-LEBB PDC 2.3	23-MAR-23
AD 2-LEBL STAR 1.4	10-AUG-23	AD 2-LEBL IAC 15.2	22-FEB-24	AD 2-LEBB PDC 2.4	30-NOV-23
AD 2-LEBL STAR 1.5	20-APR-23	AD 2-LEBL IAC 16.1	02-NOV-23	AD 2-LEBB GMC	30-NOV-23
AD 2-LEBL STAR 1.6	10-AUG-23	AD 2-LEBL IAC 16.2	24-MAR-22	AD 2-LEBB AOC 1	29-DEC-22
AD 2-LEBL STAR 1.7	10-AUG-23	AD 2-LEBL IAC 17.1	02-NOV-23	AD 2-LEBB AOC 2	29-DEC-22
AD 2-LEBL STAR 2.1	10-AUG-23	AD 2-LEBL IAC 17.2	15-JUN-23	AD 2-LEBB AOC 3	29-DEC-22
AD 2-LEBL STAR 2.3	20-APR-23	AD 2-LEBL IAC 17.3	15-JUN-23	AD 2-LEBB AOC 4	29-DEC-22
AD 2-LEBL STAR 2.4	07-SEP-23	AD 2-LEBL IAC 18.1	02-NOV-23	AD 2-LEBB SID 1.1	24-FEB-22
AD 2-LEBL STAR 2.5	10-AUG-23	AD 2-LEBL IAC 18.2	06-OCT-22	AD 2-LEBB SID 1.3	24-FEB-22
AD 2-LEBL STAR 2.6	10-AUG-23	AD 2-LEBL IAC 19.1	22-FEB-24	AD 2-LEBB SID 1.4	24-FEB-22
AD 2-LEBL STAR 3.1	15-JUN-23	AD 2-LEBL IAC 19.2	22-FEB-24	AD 2-LEBB SID 2.1	16-JUN-22
AD 2-LEBL STAR 3.3	20-APR-23	AD 2-LEBL IAC 20.1	22-FEB-24	AD 2-LEBB SID 2.3	19-MAY-22
AD 2-LEBL STAR 3.4	10-AUG-23	AD 2-LEBL IAC 20.2	22-FEB-24	AD 2-LEBB SID 2.4	13-JUN-24
AD 2-LEBL STAR 3.5	10-AUG-23	AD 2-LEBL IAC 21.1	22-FEB-24	AD 2-LEBB SID 2.5	13-JUN-24
AD 2-LEBL STAR 3.6	10-AUG-23	AD 2-LEBL IAC 21.2	22-FEB-24	AD 2-LEBB SID 2.6	13-JUN-24
AD 2-LEBL TRAN 1.1	18-MAY-23	AD 2-LEBL IAC 22.1	22-FEB-24	AD 2-LEBB SID 3.1	24-FEB-22
AD 2-LEBL TRAN 1.2	18-MAY-23	AD 2-LEBL IAC 22.2	24-MAR-22	AD 2-LEBB SID 3.3	24-FEB-22
AD 2-LEBL TRAN 1.3	20-APR-23	AD 2-LEBL IAC 23.1	02-NOV-23	AD 2-LEBB SID 3.4	24-FEB-22
AD 2-LEBL TRAN 2.1	18-MAY-23	AD 2-LEBL IAC 23.2	02-NOV-23	AD 2-LEBB SID 4.1	24-FEB-22
AD 2-LEBL TRAN 2.3	18-MAY-23	AD 2-LEBL IAC 24.1	02-NOV-23	AD 2-LEBB SID 4.3	24-FEB-22
AD 2-LEBL TRAN 2.4	18-MAY-23	AD 2-LEBL IAC 24.2	15-JUN-23	AD 2-LEBB SID 4.4	24-FEB-22
AD 2-LEBL TRAN 3.1	18-MAY-23	AD 2-LEBL IAC 24.3	15-JUN-23	AD 2-LEBB STAR 1.1	24-FEB-22
AD 2-LEBL TRAN 3.3	18-MAY-23	AD 2-LEBL IAC 25.1	02-NOV-23	AD 2-LEBB STAR 1.3	24-FEB-22
AD 2-LEBL TRAN 3.4	20-APR-23	AD 2-LEBL IAC 25.2	06-OCT-22	AD 2-LEBB STAR 2.1	24-FEB-22
AD 2-LEBL TRAN 4.1	18-MAY-23	AD 2-LEBL IAC 26.1	22-FEB-24	AD 2-LEBB STAR 2.3	28-MAR-19
AD 2-LEBL TRAN 4.3	18-MAY-23	AD 2-LEBL IAC 26.2	22-FEB-24	AD 2-LEBB ATCSMAC 1.1	28-NOV-24
AD 2-LEBL TRAN 4.4	20-APR-23	AD 2-LEBL IAC 27.1	22-FEB-24	AD 2-LEBB IAC 1.1	30-NOV-23



PÁGINA PAGE	FECHA DATE	PÁGINA PAGE	FECHA DATE	PÁGINA PAGE	FECHA DATE
AD 2-LEBB IAC 1.2	28-DEC-23	AD 2-LERT 2	24-FEB-22	AD 2-LECH STAR 2.1	19-MAY-22
AD 2-LEBB IAC 2.1	30-NOV-23	AD 2-LERT 3	13-JUL-23	AD 2-LECH STAR 2.3	09-SEP-21
AD 2-LEBB IAC 2.2	30-NOV-23	AD 2-LERT 4	05-DEC-19	AD 2-LECH IAC 1.1	25-JAN-24
AD 2-LEBB IAC 3.1	30-NOV-23	AD 2-LERT 5	13-JUL-23	AD 2-LECH IAC 1.2	30-NOV-23
AD 2-LEBB IAC 3.2	30-NOV-23	AD 2-LERT 6	19-JUL-18	AD 2-LECH IAC 2.1	25-JAN-24
AD 2-LEBB IAC 4.1	30-NOV-23	AD 2-LERT 7	18-JUL-19	AD 2-LECH IAC 2.2	30-NOV-23
AD 2-LEBB IAC 4.2	30-NOV-23	AD 2-LERT 8	29-DEC-22	AD 2-LECH IAC 3.1	25-JAN-24
AD 2-LEBB IAC 5.1	18-APR-24	AD 2-LERT ADC	13-JUL-23	AD 2-LECH IAC 3.2	30-NOV-23
AD 2-LEBB IAC 5.2	18-APR-24	AD 2-LERT PDC	13-JUL-23	AD 2-LECH IAC 4.1	25-JAN-24
AD 2-LEBB IAC 6.1	30-NOV-23	AD 2-LERT AOC 1	13-JUL-23	AD 2-LECH IAC 4.2	30-NOV-23
AD 2-LEBB IAC 6.2	30-NOV-23	AD 2-LERT AOC 2	13-JUL-23	AD 2-LECH IAC 4.3	30-NOV-23
AD 2-LEBB IAC 7.1	30-NOV-23	AD 2-LERT DEP 1.1	21-MAR-24	AD 2-LECH IAC 5.1	25-JAN-24
AD 2-LEBB IAC 7.2	30-NOV-23	AD 2-LERT DEP 1.2	13-JUL-23	AD 2-LECH IAC 5.2	21-APR-22
AD 2-LEBB IAC 8.1	30-NOV-23	AD 2-LERT DEP 2.1	21-MAR-24	AD 2-LECH IAC 6.1	25-JAN-24
AD 2-LEBB IAC 8.2	30-NOV-23	AD 2-LERT DEP 2.2	13-JUL-23	AD 2-LECH IAC 6.2	30-NOV-23
AD 2-LEBB IAC 9.1	30-NOV-23	AD 2-LERT ARR/DEP 1	21-MAR-24	AD 2-LECH VAC 1.1	16-MAY-24
AD 2-LEBB IAC 9.2	28-DEC-23	AD 2-LERT CDEP 1.1	21-MAR-24	AD 2-LECH VAC 1.2	30-NOV-23
AD 2-LEBB IAC 10.1	30-NOV-23	AD 2-LERT CDEP 1.2	18-JUL-19	AD 2-LERL 1	11-JUL-24
AD 2-LEBB IAC 10.2	30-NOV-23	AD 2-LERT CARR 1.1	21-MAR-24	AD 2-LERL 2	30-DEC-21
AD 2-LEBB IAC 11.1	30-NOV-23	AD 2-LERT CARR 1.2	13-JUL-23	AD 2-LERL 3	10-AUG-23
AD 2-LEBB IAC 11.2	30-NOV-23	AD 2-LERT IAC 1.1	13-JUL-23	AD 2-LERL 4	31-OCT-24
AD 2-LEBB VAC 1.1	11-JUL-24	AD 2-LERT IAC 1.2	13-JUL-23	AD 2-LERL 5	11-JUL-24
AD 2-LEBB VAC 1.3	03-DEC-20	AD 2-LERT IAC 2.1	13-JUL-23	AD 2-LERL 6	31-OCT-24
AD 2-LEBG 1	23-JAN-25	AD 2-LERT IAC 2.2	13-JUL-23	AD 2-LERL 7	31-OCT-24
AD 2-LEBG 2	23-JAN-25	AD 2-LERT IAC 3.1	13-JUL-23	AD 2-LERL 8	11-JUL-24
AD 2-LEBG 3	03-OCT-24	AD 2-LERT IAC 3.2	13-JUL-23	AD 2-LERL ADC	11-JUL-24
AD 2-LEBG 4	16-MAY-24	AD 2-LERT IAC 4.1	13-JUL-23	AD 2-LERL PDC 1.1	11-JUL-24
AD 2-LEBG 5	03-OCT-24	AD 2-LERT IAC 4.2	13-JUL-23	AD 2-LERL PDC 1.2	11-JUL-24
AD 2-LEBG 6	26-DEC-24	AD 2-LERT IAC 5.1	13-JUL-23	AD 2-LERL AOC 1	11-AUG-22
AD 2-LEBG 7	03-OCT-24	AD 2-LERT IAC 5.2	13-JUL-23	AD 2-LERL AOC 2	11-AUG-22
AD 2-LEBG 8	03-OCT-24	AD 2-LERT IAC 6.1	07-SEP-23	AD 2-LERL VAC 1.1	11-JUL-24
AD 2-LEBG 9	03-OCT-24	AD 2-LERT IAC 6.2	13-JUL-23	AD 2-LERL VAC 1.2	11-JUL-24
AD 2-LEBG ADC	22-FEB-24	AD 2-LERT IAC 7.1	07-SEP-23	AD 2-LEBA 1	23-JAN-25
AD 2-LEBG PDC 1.1	30-NOV-23	AD 2-LERT IAC 7.2	13-JUL-23	AD 2-LEBA 2	03-OCT-24
AD 2-LEBG PDC 1.2	26-DEC-24	AD 2-LERT IAC 8.1	07-SEP-23	AD 2-LEBA 3	03-OCT-24
AD 2-LEBG AOC 1	08-SEP-22	AD 2-LERT IAC 8.2	13-JUL-23	AD 2-LEBA 4	03-OCT-24
AD 2-LEBG AOC 2	08-SEP-22	AD 2-LERT IAC 9.1	07-SEP-23	AD 2-LEBA 5	11-JUL-24
AD 2-LEBG SID 1.1	30-NOV-23	AD 2-LERT IAC 9.2	13-JUL-23	AD 2-LEBA 6	03-OCT-24
AD 2-LEBG SID 1.2	20-APR-23	AD 2-LERT VAC 1.1	28-NOV-24	AD 2-LEBA 7	03-OCT-24
AD 2-LEBG SID 2.1	30-NOV-23	AD 2-LERT VAC 1.2	18-JUL-19	AD 2-LEBA 8	03-OCT-24
AD 2-LEBG SID 2.2	20-APR-23	AD 2-LECH 1	08-SEP-22	AD 2-LEBA 9	11-JUL-24
AD 2-LEBG STAR 1.1	16-MAY-24	AD 2-LECH 2	23-JAN-25	AD 2-LEBA 10	11-JUL-24
AD 2-LEBG STAR 1.2	20-APR-23	AD 2-LECH 3	26-DEC-24	AD 2-LEBA 11	11-JUL-24
AD 2-LEBG IAC 1.1	30-NOV-23	AD 2-LECH 4	25-JAN-24	AD 2-LEBA ADC	11-JUL-24
AD 2-LEBG IAC 1.2	20-APR-23	AD 2-LECH 5	16-MAY-24	AD 2-LEBA PDC 1.1	22-FEB-24
AD 2-LEBG IAC 2.1	30-NOV-23	AD 2-LECH 6	11-JUL-24	AD 2-LEBA PDC 1.2	15-JUN-23
AD 2-LEBG IAC 2.2	20-APR-23	AD 2-LECH 7	11-JUL-24	AD 2-LEBA PDC 1.3	15-JUN-23
AD 2-LEBG IAC 2.3	20-APR-23	AD 2-LECH 8	16-MAY-24	AD 2-LEBA AOC 1	15-JUN-23
AD 2-LEBG IAC 3.1	30-NOV-23	AD 2-LECH ADC	26-DEC-24	AD 2-LEBA AOC 2	11-JUL-24
AD 2-LEBG IAC 3.2	20-APR-23	AD 2-LECH PDC 1.1	26-DEC-24	AD 2-LEBA SID 1.1	22-FEB-24
AD 2-LEBG IAC 4.1	30-NOV-23	AD 2-LECH PDC 1.2	28-NOV-24	AD 2-LEBA SID 1.2	15-JUN-23
AD 2-LEBG IAC 4.2	20-APR-23	AD 2-LECH PDC 1.3	08-AUG-24	AD 2-LEBA SID 1.3	15-JUN-23
AD 2-LEBG IAC 5.1	30-NOV-23	AD 2-LECH AOC	23-APR-20	AD 2-LEBA SID 2.1	22-FEB-24
AD 2-LEBG IAC 5.2	20-APR-23	AD 2-LECH SID 1.1	25-JAN-24	AD 2-LEBA SID 2.2	15-JUN-23
AD 2-LEBG IAC 5.3	20-APR-23	AD 2-LECH SID 1.3	30-NOV-23	AD 2-LEBA STAR 1.1	22-FEB-24
AD 2-LEBG IAC 6.1	30-NOV-23	AD 2-LECH SID 1.4	30-NOV-23	AD 2-LEBA STAR 1.2	15-JUN-23
AD 2-LEBG IAC 6.2	20-APR-23	AD 2-LECH SID 2.1	25-JAN-24	AD 2-LEBA STAR 2.1	22-FEB-24
AD 2-LEBG VAC 1.1	11-JUL-24	AD 2-LECH SID 2.3	30-NOV-23	AD 2-LEBA STAR 2.2	15-JUN-23
AD 2-LEBG VAC 1.2	26-DEC-24	AD 2-LECH STAR 1.1	25-JAN-24	AD 2-LEBA IAC 1.1	22-FEB-24
AD 2-LERT 1	13-JUL-23	AD 2-LECH STAR 1.3	30-NOV-23	AD 2-LEBA IAC 1.2	15-JUN-23

PÁGINA PAGE	FECHA DATE	PÁGINA PAGE	FECHA DATE	PÁGINA PAGE	FECHA DATE
AD 2-LEBA IAC 2.1	23-JAN-25	AD 2-GCFV 15	05-OCT-23	AD 2-GCFV IAC 11.1	08-SEP-22
AD 2-LEBA IAC 2.2	23-JAN-25	AD 2-GCFV 16	13-JUN-24	AD 2-GCFV IAC 11.2	08-SEP-22
AD 2-LEBA IAC 2.3	15-JUN-23	AD 2-GCFV 17	13-JUN-24	AD 2-GCFV IAC 12.1	08-SEP-22
AD 2-LEBA IAC 3.1	22-FEB-24	AD 2-GCFV ADC 1.1	11-JUL-24	AD 2-GCFV IAC 12.2	08-SEP-22
AD 2-LEBA IAC 3.2	15-JUN-23	AD 2-GCFV ADC 1.2	26-MAR-20	AD 2-GCFV IAC 13.1	08-SEP-22
AD 2-LEBA IAC 4.1	22-FEB-24	AD 2-GCFV PDC 1.1	03-OCT-24	AD 2-GCFV IAC 13.2	08-SEP-22
AD 2-LEBA IAC 4.2	15-JUN-23	AD 2-GCFV PDC 1.2	31-OCT-24	AD 2-GCFV IAC 14.1	08-SEP-22
AD 2-LEBA IAC 5.1	23-JAN-25	AD 2-GCFV PDC 1.3	31-OCT-24	AD 2-GCFV IAC 14.2	08-SEP-22
AD 2-LEBA IAC 5.2	23-JAN-25	AD 2-GCFV PDC 1.4	15-JUN-23	AD 2-GCFV IAC 15.1	08-SEP-22
AD 2-LEBA IAC 5.3	15-JUN-23	AD 2-GCFV PDC 1.5	15-JUN-23	AD 2-GCFV IAC 15.2	08-SEP-22
AD 2-LEBA IAC 6.1	22-FEB-24	AD 2-GCFV GMC	11-JUL-24	AD 2-GCFV IAC 16.1	08-SEP-22
AD 2-LEBA IAC 6.2	15-JUN-23	AD 2-GCFV AOC 1	15-JUN-23	AD 2-GCFV IAC 16.2	08-SEP-22
AD 2-LEBA IAC 7.1	22-FEB-24	AD 2-GCFV AOC 2	15-JUN-23	AD 2-GCFV VAC 1.1	08-SEP-22
AD 2-LEBA IAC 7.2	15-JUN-23	AD 2-GCFV SID 1.1	08-SEP-22	AD 2-LXGB 1	20-JUN-96
AD 2-LEBA IAC 8.1	22-FEB-24	AD 2-GCFV SID 1.3	08-SEP-22	AD 2-LXGB 2	20-JUN-96
AD 2-LEBA IAC 8.2	15-JUN-23	AD 2-GCFV SID 1.4	08-SEP-22	AD 2-LXGB 3	20-JUN-96
AD 2-LEBA VAC 1.1	28-NOV-24	AD 2-GCFV SID 2.1	05-SEP-24	AD 2-LXGB 4	20-JUN-96
AD 2-LEBA VAC 1.2	22-FEB-24	AD 2-GCFV SID 2.3	08-SEP-22	AD 2-LEGE 1	23-JAN-25
AD 2-GSAI 1	20-JUN-96	AD 2-GCFV SID 2.4	08-SEP-22	AD 2-LEGE 2	11-JUL-24
AD 2-GSAI 2	20-JUN-96	AD 2-GCFV SID 3.1	05-SEP-24	AD 2-LEGE 3	16-MAY-24
AD 2-GSAI 3	20-JUN-96	AD 2-GCFV SID 3.3	08-SEP-22	AD 2-LEGE 4	18-APR-24
AD 2-GSAI 4	20-JUN-96	AD 2-GCFV SID 3.4	08-SEP-22	AD 2-LEGE 5	05-SEP-24
AD 2-GSAI ADC	20-JUN-96	AD 2-GCFV SID 4.1	08-SEP-22	AD 2-LEGE 6	25-JAN-24
AD 2-GSAI AOC	20-JUN-96	AD 2-GCFV SID 4.2	08-SEP-22	AD 2-LEGE 7	18-APR-24
AD 2-GSAI IAC 1	20-JUN-96	AD 2-GCFV SID 4.3	08-SEP-22	AD 2-LEGE 8	25-JAN-24
AD 2-GCHI 1	23-JAN-25	AD 2-GCFV SID 5.1	05-SEP-24	AD 2-LEGE 9	26-DEC-24
AD 2-GCHI 2	31-OCT-24	AD 2-GCFV SID 5.3	08-SEP-22	AD 2-LEGE 10	26-DEC-24
AD 2-GCHI 3	02-NOV-23	AD 2-GCFV SID 5.4	08-SEP-22	AD 2-LEGE 11	26-DEC-24
AD 2-GCHI 4	05-SEP-24	AD 2-GCFV STAR 1.1	01-DEC-22	AD 2-LEGE 12	23-JAN-25
AD 2-GCHI 5	31-OCT-24	AD 2-GCFV STAR 1.3	08-SEP-22	AD 2-LEGE 13	26-DEC-24
AD 2-GCHI 6	02-NOV-23	AD 2-GCFV STAR 2.1	08-SEP-22	AD 2-LEGE ADC	18-APR-24
AD 2-GCHI 7	21-MAR-24	AD 2-GCFV STAR 2.3	08-SEP-22	AD 2-LEGE PDC 1.1	18-APR-24
AD 2-GCHI ADC	05-SEP-24	AD 2-GCFV STAR 2.4	08-SEP-22	AD 2-LEGE PDC 1.2	18-APR-24
AD 2-GCHI PDC 1.1	05-SEP-24	AD 2-GCFV STAR 3.1	01-DEC-22	AD 2-LEGE PDC 1.3	18-APR-24
AD 2-GCHI PDC 1.2	05-SEP-24	AD 2-GCFV STAR 3.3	08-SEP-22	AD 2-LEGE GMC	18-APR-24
AD 2-GCHI AOC 1	28-DEC-23	AD 2-GCFV STAR 4.1	08-SEP-22	AD 2-LEGE AOC 1	15-JUL-21
AD 2-GCHI AOC 2	28-DEC-23	AD 2-GCFV STAR 4.3	08-SEP-22	AD 2-LEGE AOC 2	15-JUL-21
AD 2-GCHI SID 1.1	05-SEP-24	AD 2-GCFV STAR 4.4	08-SEP-22	AD 2-LEGE PATC	15-JUL-21
AD 2-GCHI SID 1.3	05-SEP-24	AD 2-GCFV ATCSMAC 1.1	26-MAR-20	AD 2-LEGE SID 1.1	25-JAN-24
AD 2-GCHI SID 1.4	05-SEP-24	AD 2-GCFV ATCSMAC 1.2	26-MAR-20	AD 2-LEGE SID 1.2	25-JAN-24
AD 2-GCHI IAC 1.1	05-SEP-24	AD 2-GCFV IAC 1.1	08-SEP-22	AD 2-LEGE SID 2.1	25-JAN-24
AD 2-GCHI IAC 1.2	05-SEP-24	AD 2-GCFV IAC 1.2	08-SEP-22	AD 2-LEGE SID 2.3	25-JAN-24
AD 2-GCHI IAC 2.1	05-SEP-24	AD 2-GCFV IAC 2.1	08-SEP-22	AD 2-LEGE SID 3.1	25-JAN-24
AD 2-GCHI IAC 2.2	05-SEP-24	AD 2-GCFV IAC 2.2	08-SEP-22	AD 2-LEGE SID 3.2	25-JAN-24
AD 2-GCHI VAC 1.1	05-SEP-24	AD 2-GCFV IAC 3.1	08-SEP-22	AD 2-LEGE SID 3.3	25-JAN-24
AD 2-GCHI VAC 2.1	05-SEP-24	AD 2-GCFV IAC 3.2	08-SEP-22	AD 2-LEGE SID 4.1	25-JAN-24
AD 2-GCFV 1	23-JAN-25	AD 2-GCFV IAC 4.1	08-SEP-22	AD 2-LEGE SID 4.3	25-JAN-24
AD 2-GCFV 2	31-OCT-24	AD 2-GCFV IAC 4.2	08-SEP-22	AD 2-LEGE STAR 1.1	25-JAN-24
AD 2-GCFV 3	31-OCT-24	AD 2-GCFV IAC 5.1	08-SEP-22	AD 2-LEGE STAR 1.2	25-JAN-24
AD 2-GCFV 4	31-OCT-24	AD 2-GCFV IAC 5.2	08-SEP-22	AD 2-LEGE STAR 2.1	25-JAN-24
AD 2-GCFV 5	21-MAR-24	AD 2-GCFV IAC 6.1	08-SEP-22	AD 2-LEGE STAR 2.2	25-JAN-24
AD 2-GCFV 6	18-APR-24	AD 2-GCFV IAC 6.2	08-SEP-22	AD 2-LEGE IAC 1.1	25-JAN-24
AD 2-GCFV 7	23-JAN-25	AD 2-GCFV IAC 7.1	06-OCT-22	AD 2-LEGE IAC 1.2	08-SEP-22
AD 2-GCFV 8	23-JAN-25	AD 2-GCFV IAC 7.2	08-SEP-22	AD 2-LEGE IAC 2.1	25-JAN-24
AD 2-GCFV 9	23-JAN-25	AD 2-GCFV IAC 8.1	08-SEP-22	AD 2-LEGE IAC 2.2	23-FEB-23
AD 2-GCFV 10	31-OCT-24	AD 2-GCFV IAC 8.2	08-SEP-22	AD 2-LEGE IAC 2.3	23-FEB-23
AD 2-GCFV 11	31-OCT-24	AD 2-GCFV IAC 9.1	08-SEP-22	AD 2-LEGE IAC 3.1	25-JAN-24
AD 2-GCFV 12	31-OCT-24	AD 2-GCFV IAC 9.2	08-SEP-22	AD 2-LEGE IAC 3.2	23-FEB-23
AD 2-GCFV 13	13-JUN-24	AD 2-GCFV IAC 10.1	08-SEP-22	AD 2-LEGE IAC 4.1	22-FEB-24
AD 2-GCFV 14	05-OCT-23	AD 2-GCFV IAC 10.2	08-SEP-22	AD 2-LEGE IAC 4.2	08-SEP-22

PÁGINA PAGE	FECHA DATE	PÁGINA PAGE	FECHA DATE	PÁGINA PAGE	FECHA DATE
AD 2-LEGE IAC 5.1	25-JAN-24	AD 2-GCLP SID 2.6	05-OCT-23	AD 2-GCLP IAC 11.5	05-SEP-24
AD 2-LEGE IAC 5.2	08-SEP-22	AD 2-GCLP SID 2.7	05-OCT-23	AD 2-GCLP IAC 12.1	05-SEP-24
AD 2-LEGE IAC 6.1	25-JAN-24	AD 2-GCLP SID 2.8	05-OCT-23	AD 2-GCLP IAC 12.2	05-SEP-24
AD 2-LEGE IAC 6.2	08-SEP-22	AD 2-GCLP SID 2.9	05-OCT-23	AD 2-GCLP IAC 12.3	05-SEP-24
AD 2-LEGE IAC 7.1	25-JAN-24	AD 2-GCLP STAR 1.1	26-DEC-24	AD 2-GCLP IAC 12.4	05-SEP-24
AD 2-LEGE IAC 7.2	08-SEP-22	AD 2-GCLP STAR 1.3	05-SEP-24	AD 2-GCLP IAC 12.5	05-SEP-24
AD 2-LEGE IAC 8.1	25-JAN-24	AD 2-GCLP STAR 1.4	05-SEP-24	AD 2-GCLP IAC 13.1	05-SEP-24
AD 2-LEGE IAC 8.2	08-SEP-22	AD 2-GCLP STAR 1.5	05-SEP-24	AD 2-GCLP IAC 13.2	05-SEP-24
AD 2-LEGE IAC 9.1	25-JAN-24	AD 2-GCLP STAR 1.6	05-SEP-24	AD 2-GCLP IAC 14.1	05-SEP-24
AD 2-LEGE IAC 9.2	08-SEP-22	AD 2-GCLP STAR 1.7	05-SEP-24	AD 2-GCLP IAC 14.2	05-SEP-24
AD 2-LEGE VAC 1.1	23-JAN-25	AD 2-GCLP STAR 2.1	03-OCT-24	AD 2-GCLP IAC 14.3	05-SEP-24
AD 2-LEGE VAC 1.2	23-JAN-25	AD 2-GCLP STAR 2.3	05-SEP-24	AD 2-GCLP IAC 14.4	05-SEP-24
AD 2-GCLP 1	28-NOV-24	AD 2-GCLP STAR 2.4	05-SEP-24	AD 2-GCLP IAC 14.5	05-SEP-24
AD 2-GCLP 2	28-NOV-24	AD 2-GCLP STAR 2.5	26-DEC-24	AD 2-GCLP IAC 15.1	05-SEP-24
AD 2-GCLP 3	28-NOV-24	AD 2-GCLP STAR 2.6	26-DEC-24	AD 2-GCLP IAC 15.2	05-SEP-24
AD 2-GCLP 4	28-NOV-24	AD 2-GCLP ATCSMAC 1	05-SEP-24	AD 2-GCLP IAC 16.1	05-SEP-24
AD 2-GCLP 5	28-NOV-24	AD 2-GCLP ATCSMAC 2	05-SEP-24	AD 2-GCLP IAC 16.2	05-SEP-24
AD 2-GCLP 6	28-NOV-24	AD 2-GCLP IAC 1.1	26-DEC-24	AD 2-GCLP IAC 17.1	05-SEP-24
AD 2-GCLP 7	28-NOV-24	AD 2-GCLP IAC 1.2	05-SEP-24	AD 2-GCLP IAC 17.2	05-SEP-24
AD 2-GCLP 8	26-DEC-24	AD 2-GCLP IAC 1.3	05-SEP-24	AD 2-GCLP IAC 17.3	05-SEP-24
AD 2-GCLP 9	28-NOV-24	AD 2-GCLP IAC 1.4	05-SEP-24	AD 2-GCLP IAC 17.4	05-SEP-24
AD 2-GCLP 10	28-NOV-24	AD 2-GCLP IAC 1.5	05-SEP-24	AD 2-GCLP IAC 17.5	05-SEP-24
AD 2-GCLP 11	26-DEC-24	AD 2-GCLP IAC 2.1	26-DEC-24	AD 2-GCLP IAC 18.1	05-SEP-24
AD 2-GCLP 12	26-DEC-24	AD 2-GCLP IAC 2.2	05-SEP-24	AD 2-GCLP IAC 18.2	05-SEP-24
AD 2-GCLP 13	28-NOV-24	AD 2-GCLP IAC 2.3	05-SEP-24	AD 2-GCLP IAC 18.3	05-SEP-24
AD 2-GCLP 14	30-NOV-23	AD 2-GCLP IAC 2.4	05-SEP-24	AD 2-GCLP IAC 18.4	05-SEP-24
AD 2-GCLP 15	30-NOV-23	AD 2-GCLP IAC 3.1	05-SEP-24	AD 2-GCLP IAC 18.5	05-SEP-24
AD 2-GCLP 16	30-NOV-23	AD 2-GCLP IAC 3.2	05-SEP-24	AD 2-GCLP IAC 19.1	05-SEP-24
AD 2-GCLP 17	30-NOV-23	AD 2-GCLP IAC 4.1	26-DEC-24	AD 2-GCLP IAC 19.2	05-SEP-24
AD 2-GCLP 18	25-JAN-24	AD 2-GCLP IAC 4.2	05-SEP-24	AD 2-GCLP IAC 19.3	05-SEP-24
AD 2-GCLP 19	28-NOV-24	AD 2-GCLP IAC 4.3	05-SEP-24	AD 2-GCLP IAC 19.4	05-SEP-24
AD 2-GCLP 20	28-NOV-24	AD 2-GCLP IAC 4.4	05-SEP-24	AD 2-GCLP IAC 19.5	05-SEP-24
AD 2-GCLP 21	28-NOV-24	AD 2-GCLP IAC 4.5	05-SEP-24	AD 2-GCLP IAC 20.1	05-SEP-24
AD 2-GCLP 22	28-NOV-24	AD 2-GCLP IAC 5.1	26-DEC-24	AD 2-GCLP IAC 20.2	05-SEP-24
AD 2-GCLP 23	05-SEP-24	AD 2-GCLP IAC 5.2	05-SEP-24	AD 2-GCLP IAC 20.3	05-SEP-24
AD 2-GCLP 24	05-SEP-24	AD 2-GCLP IAC 5.3	05-SEP-24	AD 2-GCLP IAC 20.4	05-SEP-24
AD 2-GCLP 25	05-SEP-24	AD 2-GCLP IAC 5.4	05-SEP-24	AD 2-GCLP IAC 20.5	05-SEP-24
AD 2-GCLP 26	05-SEP-24	AD 2-GCLP IAC 6.1	03-OCT-24	AD 2-GCLP IAC 21.1	05-SEP-24
AD 2-GCLP ADC 1.1	26-DEC-24	AD 2-GCLP IAC 6.2	05-SEP-24	AD 2-GCLP IAC 22.1	05-SEP-24
AD 2-GCLP ADC 1.2	21-MAR-24	AD 2-GCLP IAC 7.1	05-SEP-24	AD 2-GCLP IAC 23.1	05-SEP-24
AD 2-GCLP PDC 1.1	30-NOV-23	AD 2-GCLP IAC 7.2	05-SEP-24	AD 2-GCLP IAC 24.1	05-SEP-24
AD 2-GCLP PDC 1.3	16-JUN-22	AD 2-GCLP IAC 8.1	26-DEC-24	AD 2-GCLP IAC 25.1	05-SEP-24
AD 2-GCLP PDC 1.4	16-JUN-22	AD 2-GCLP IAC 8.2	05-SEP-24	AD 2-GCLP IAC 26.1	31-OCT-24
AD 2-GCLP PDC 1.5	16-JUN-22	AD 2-GCLP IAC 8.3	05-SEP-24	AD 2-GCLP IAC 27.1	31-OCT-24
AD 2-GCLP PDC 1.6	26-MAR-20	AD 2-GCLP IAC 8.4	05-SEP-24	AD 2-GCLP VAC 1.1	05-SEP-24
AD 2-GCLP PDC 1.7	26-MAR-20	AD 2-GCLP IAC 8.5	05-SEP-24	AD 2-GCLP VAC 1.2	05-SEP-24
AD 2-GCLP GMC	26-DEC-24	AD 2-GCLP IAC 9.1	26-DEC-24	AD 2-GCLP VAC 2.1	05-SEP-24
AD 2-GCLP AOC 1	27-JAN-22	AD 2-GCLP IAC 9.2	05-SEP-24	AD 2-GCLP VAC 2.2	05-SEP-24
AD 2-GCLP AOC 2	27-JAN-22	AD 2-GCLP IAC 9.3	05-SEP-24	AD 2-GCLP VAC 3	18-MAY-23
AD 2-GCLP AOC 3	27-JAN-22	AD 2-GCLP IAC 9.4	05-SEP-24	AD 2-LEGA 1	13-JUL-23
AD 2-GCLP AOC 4	27-JAN-22	AD 2-GCLP IAC 9.5	05-SEP-24	AD 2-LEGA 2	13-JUL-23
AD 2-GCLP SID 1.1	05-SEP-24	AD 2-GCLP IAC 10.1	05-SEP-24	AD 2-LEGA 3	13-JUL-23
AD 2-GCLP SID 1.3	05-OCT-23	AD 2-GCLP IAC 10.2	05-SEP-24	AD 2-LEGA 4	13-JUL-23
AD 2-GCLP SID 1.4	05-OCT-23	AD 2-GCLP IAC 10.3	05-SEP-24	AD 2-LEGA 5	13-JUL-23
AD 2-GCLP SID 1.5	05-OCT-23	AD 2-GCLP IAC 10.4	05-SEP-24	AD 2-LEGA 6	29-DEC-22
AD 2-GCLP SID 1.6	05-OCT-23	AD 2-GCLP IAC 10.5	05-SEP-24	AD 2-LEGA ADC	13-JUL-23
AD 2-GCLP SID 2.1	05-SEP-24	AD 2-GCLP IAC 11.1	05-SEP-24	AD 2-LEGA IAC 1.1	25-JAN-24
AD 2-GCLP SID 2.3	05-OCT-23	AD 2-GCLP IAC 11.2	05-SEP-24	AD 2-LEGA VAC	13-JUL-23
AD 2-GCLP SID 2.4	05-OCT-23	AD 2-GCLP IAC 11.3	05-SEP-24	AD 2-LEGR 1	23-JAN-25
AD 2-GCLP SID 2.5	05-OCT-23	AD 2-GCLP IAC 11.4	05-SEP-24	AD 2-LEGR 2	23-JAN-25

PÁGINA PAGE	FECHA DATE	PÁGINA PAGE	FECHA DATE	PÁGINA PAGE	FECHA DATE
AD 2-LEGR 3	05-SEP-24	AD 2-LEHC IAC 3.2	28-NOV-24	AD 2-LEIB IAC 4.2	18-APR-24
AD 2-LEGR 4	13-JUN-24	AD 2-LEHC IAC 4.1	28-NOV-24	AD 2-LEIB IAC 5.1	18-APR-24
AD 2-LEGR 5	25-JAN-24	AD 2-LEHC IAC 4.2	28-NOV-24	AD 2-LEIB IAC 5.2	18-APR-24
AD 2-LEGR 6	08-AUG-24	AD 2-LEHC IAC 4.3	28-NOV-24	AD 2-LEIB IAC 6.1	28-NOV-24
AD 2-LEGR 7	23-JAN-25	AD 2-LEHC IAC 5.1	28-NOV-24	AD 2-LEIB IAC 6.2	28-NOV-24
AD 2-LEGR 8	23-JAN-25	AD 2-LEHC IAC 5.2	28-NOV-24	AD 2-LEIB IAC 6.3	28-NOV-24
AD 2-LEGR 9	23-JAN-25	AD 2-LEHC VAC 1.1	28-NOV-24	AD 2-LEIB IAC 7.1	28-NOV-24
AD 2-LEGR 10	05-SEP-24	AD 2-LEHC VAC 1.2	28-NOV-24	AD 2-LEIB IAC 7.2	28-NOV-24
AD 2-LEGR 11	05-SEP-24	AD 2-LEIB 1	23-JAN-25	AD 2-LEIB IAC 8.1	28-NOV-24
AD 2-LEGR ADC	05-SEP-24	AD 2-LEIB 2	23-JAN-25	AD 2-LEIB IAC 8.2	28-NOV-24
AD 2-LEGR PDC 1.1	05-SEP-24	AD 2-LEIB 3	23-JAN-25	AD 2-LEIB IAC 9.1	28-NOV-24
AD 2-LEGR PDC 1.2	08-AUG-24	AD 2-LEIB 4	23-JAN-25	AD 2-LEIB IAC 9.2	28-NOV-24
AD 2-LEGR PDC 1.3	08-AUG-24	AD 2-LEIB 5	23-JAN-25	AD 2-LEIB IAC 10.1	28-NOV-24
AD 2-LEGR AOC 1	23-MAR-23	AD 2-LEIB 6	03-OCT-24	AD 2-LEIB IAC 10.2	28-NOV-24
AD 2-LEGR AOC 2	23-MAR-23	AD 2-LEIB 7	21-APR-22	AD 2-LEIB IAC 11.1	28-NOV-24
AD 2-LEGR SID 1.1	25-JAN-24	AD 2-LEIB 8	21-MAR-24	AD 2-LEIB IAC 11.2	28-NOV-24
AD 2-LEGR SID 1.3	28-JAN-21	AD 2-LEIB 9	21-MAR-24	AD 2-LEIB IAC 12.1	28-NOV-24
AD 2-LEGR SID 1.4	28-JAN-21	AD 2-LEIB 10	23-JAN-25	AD 2-LEIB IAC 12.2	28-NOV-24
AD 2-LEGR SID 2.1	25-JAN-24	AD 2-LEIB 11	23-JAN-25	AD 2-LEIB IAC 13.1	28-NOV-24
AD 2-LEGR SID 2.3	02-NOV-23	AD 2-LEIB 12	23-JAN-25	AD 2-LEIB IAC 13.2	28-NOV-24
AD 2-LEGR STAR 1.1	22-FEB-24	AD 2-LEIB 13	23-JAN-25	AD 2-LEIB IAC 14.1	28-NOV-24
AD 2-LEGR STAR 1.2	22-FEB-24	AD 2-LEIB 14	23-JAN-25	AD 2-LEIB IAC 14.2	28-NOV-24
AD 2-LEGR IAC 1.1	11-JUL-24	AD 2-LEIB 15	23-JAN-25	AD 2-LEIB IAC 14.3	28-NOV-24
AD 2-LEGR IAC 1.2	11-JUL-24	AD 2-LEIB 16	28-NOV-24	AD 2-LEIB IAC 15.1	28-NOV-24
AD 2-LEGR IAC 2.1	25-JAN-24	AD 2-LEIB 17	28-NOV-24	AD 2-LEIB IAC 15.2	28-NOV-24
AD 2-LEGR IAC 2.2	13-JUL-23	AD 2-LEIB ADC	18-APR-24	AD 2-LEIB VAC 1.1	28-NOV-24
AD 2-LEGR IAC 3.1	11-JUL-24	AD 2-LEIB PDC 1.1	18-APR-24	AD 2-LEIB VAC 1.2	28-NOV-24
AD 2-LEGR IAC 3.2	11-JUL-24	AD 2-LEIB PDC 1.3	18-APR-24	AD 2-LEJR 1	26-DEC-24
AD 2-LEGR IAC 4.1	25-JAN-24	AD 2-LEIB PDC 1.4	18-APR-24	AD 2-LEJR 2	11-JUL-24
AD 2-LEGR IAC 4.2	13-JUL-23	AD 2-LEIB PDC 1.5	18-APR-24	AD 2-LEJR 3	21-MAR-24
AD 2-LEGR IAC 5.1	11-JUL-24	AD 2-LEIB GMC	18-APR-24	AD 2-LEJR 4	26-DEC-24
AD 2-LEGR IAC 5.2	11-JUL-24	AD 2-LEIB AOC 1	08-SEP-22	AD 2-LEJR 5	25-JAN-24
AD 2-LEGR VAC 1.1	31-OCT-24	AD 2-LEIB AOC 2	08-SEP-22	AD 2-LEJR 6	11-JUL-24
AD 2-LEHC 1	26-DEC-24	AD 2-LEIB SID 1.1	31-OCT-24	AD 2-LEJR 7	11-JUL-24
AD 2-LEHC 2	26-DEC-24	AD 2-LEIB SID 1.3	21-MAR-24	AD 2-LEJR 8	11-JUL-24
AD 2-LEHC 3	01-DEC-22	AD 2-LEIB SID 1.4	31-OCT-24	AD 2-LEJR 9	11-JUL-24
AD 2-LEHC 4	13-JUL-23	AD 2-LEIB SID 1.5	23-JAN-25	AD 2-LEJR 10	11-JUL-24
AD 2-LEHC 5	28-NOV-24	AD 2-LEIB SID 2.1	31-OCT-24	AD 2-LEJR 11	11-JUL-24
AD 2-LEHC 6	28-NOV-24	AD 2-LEIB SID 2.3	21-MAR-24	AD 2-LEJR 12	11-JUL-24
AD 2-LEHC 7	28-NOV-24	AD 2-LEIB SID 2.4	31-OCT-24	AD 2-LEJR 13	11-JUL-24
AD 2-LEHC 8	28-NOV-24	AD 2-LEIB SID 2.5	23-JAN-25	AD 2-LEJR ADC	21-MAR-24
AD 2-LEHC 9	28-NOV-24	AD 2-LEIB STAR 1.1	25-JAN-24	AD 2-LEJR PDC 1.1	08-AUG-24
AD 2-LEHC ADC 1.1	30-NOV-23	AD 2-LEIB STAR 1.3	27-JAN-22	AD 2-LEJR PDC 1.2	21-MAR-24
AD 2-LEHC ADC 1.3	21-APR-22	AD 2-LEIB STAR 1.4	27-JAN-22	AD 2-LEJR PDC 1.3	21-MAR-24
AD 2-LEHC AOC 1	21-MAR-24	AD 2-LEIB STAR 1.5	27-JAN-22	AD 2-LEJR AOC 1	21-MAY-20
AD 2-LEHC AOC 2	21-MAR-24	AD 2-LEIB STAR 1.6	27-JAN-22	AD 2-LEJR AOC 2	21-MAY-20
AD 2-LEHC AOC 3	21-MAR-24	AD 2-LEIB STAR 1.7	27-JAN-22	AD 2-LEJR SID 1.1	25-JAN-24
AD 2-LEHC AOC 4	21-MAR-24	AD 2-LEIB STAR 1.8	27-JAN-22	AD 2-LEJR SID 1.3	02-NOV-23
AD 2-LEHC SID 1.1	30-NOV-23	AD 2-LEIB STAR 2.1	25-JAN-24	AD 2-LEJR SID 1.4	23-MAR-23
AD 2-LEHC SID 1.3	30-NOV-23	AD 2-LEIB STAR 2.3	10-AUG-23	AD 2-LEJR SID 2.1	25-JAN-24
AD 2-LEHC SID 2.1	28-NOV-24	AD 2-LEIB STAR 2.4	27-JAN-22	AD 2-LEJR SID 2.3	08-SEP-22
AD 2-LEHC SID 2.3	28-NOV-24	AD 2-LEIB STAR 2.5	27-JAN-22	AD 2-LEJR SID 3.1	25-JAN-24
AD 2-LEHC SID 2.4	28-NOV-24	AD 2-LEIB STAR 2.6	24-FEB-22	AD 2-LEJR SID 3.3	03-DEC-20
AD 2-LEHC IAC 1.1	28-NOV-24	AD 2-LEIB IAC 1.1	18-APR-24	AD 2-LEJR SID 3.4	08-SEP-22
AD 2-LEHC IAC 1.2	28-NOV-24	AD 2-LEIB IAC 1.2	18-APR-24	AD 2-LEJR STAR 1.1	25-JAN-24
AD 2-LEHC IAC 1.3	28-NOV-24	AD 2-LEIB IAC 2.1	25-JAN-24	AD 2-LEJR STAR 1.2	02-NOV-23
AD 2-LEHC IAC 2.1	28-NOV-24	AD 2-LEIB IAC 2.2	08-SEP-22	AD 2-LEJR STAR 2.1	25-JAN-24
AD 2-LEHC IAC 2.2	28-NOV-24	AD 2-LEIB IAC 3.1	18-APR-24	AD 2-LEJR STAR 2.2	02-NOV-23
AD 2-LEHC IAC 3.1	28-NOV-24	AD 2-LEIB IAC 3.2	18-APR-24	AD 2-LEJR IAC 1.1	25-JAN-24
AD 2-LEHC IAC 3.1	28-NOV-24	AD 2-LEIB IAC 4.1	18-APR-24	AD 2-LEJR IAC 1.3	24-FEB-22

PÁGINA PAGE	FECHA DATE	PÁGINA PAGE	FECHA DATE	PÁGINA PAGE	FECHA DATE
AD 2-LEJR IAC 1.4	21-APR-22	AD 2-GCLA IAC 1.1	26-JAN-23	AD 2-GCRR STAR 1.3	02-DEC-21
AD 2-LEJR IAC 2.1	25-JAN-24	AD 2-GCLA IAC 1.2	17-JUN-21	AD 2-GCRR STAR 2.1	19-MAY-22
AD 2-LEJR IAC 2.2	21-APR-22	AD 2-GCLA IAC 2.1	23-MAR-23	AD 2-GCRR STAR 2.3	24-FEB-22
AD 2-LEJR IAC 3.1	25-JAN-24	AD 2-GCLA IAC 2.2	23-MAR-23	AD 2-GCRR STAR 2.4	02-DEC-21
AD 2-LEJR IAC 3.2	21-APR-22	AD 2-GCLA IAC 2.3	01-DEC-22	AD 2-GCRR STAR 3.1	24-FEB-22
AD 2-LEJR IAC 4.1	25-JAN-24	AD 2-GCLA IAC 3.1	23-MAR-23	AD 2-GCRR STAR 3.3	24-FEB-22
AD 2-LEJR IAC 4.2	21-APR-22	AD 2-GCLA IAC 3.2	23-MAR-23	AD 2-GCRR STAR 4.1	20-APR-23
AD 2-LEJR IAC 5.1	25-JAN-24	AD 2-GCLA IAC 4.1	26-JAN-23	AD 2-GCRR STAR 4.3	20-APR-23
AD 2-LEJR IAC 5.2	21-APR-22	AD 2-GCLA IAC 4.2	14-JUL-22	AD 2-GCRR STAR 4.4	23-MAR-23
AD 2-LEJR IAC 6.1	25-JAN-24	AD 2-GCLA IAC 5.1	23-MAR-23	AD 2-GCRR ATCSMAC 1.1	19-MAY-22
AD 2-LEJR IAC 6.2	21-APR-22	AD 2-GCLA IAC 5.2	23-MAR-23	AD 2-GCRR ATCSMAC 1.2	06-FEB-14
AD 2-LEJR IAC 7.1	25-JAN-24	AD 2-GCLA VAC 1.1	05-SEP-24	AD 2-GCRR IAC 1.1	21-MAR-24
AD 2-LEJR IAC 7.2	21-APR-22	AD 2-GCRR 1	26-DEC-24	AD 2-GCRR IAC 1.2	21-MAR-24
AD 2-LEJR IAC 8.1	25-JAN-24	AD 2-GCRR 2	26-DEC-24	AD 2-GCRR IAC 2.1	28-NOV-24
AD 2-LEJR IAC 8.2	21-APR-22	AD 2-GCRR 3	26-DEC-24	AD 2-GCRR IAC 2.2	28-NOV-24
AD 2-LEJR IAC 9.1	25-JAN-24	AD 2-GCRR 4	05-NOV-20	AD 2-GCRR IAC 2.3	28-NOV-24
AD 2-LEJR IAC 9.2	21-APR-22	AD 2-GCRR 5	26-MAR-20	AD 2-GCRR IAC 3.1	28-NOV-24
AD 2-LEJR VAC 1.1	18-APR-24	AD 2-GCRR 6	14-JUL-22	AD 2-GCRR IAC 3.2	28-NOV-24
AD 2-LEJR VAC 1.2	07-NOV-19	AD 2-GCRR 7	08-AUG-24	AD 2-GCRR IAC 4.1	21-MAR-24
AD 2-GCGM 1	23-JAN-25	AD 2-GCRR 8	18-MAY-23	AD 2-GCRR IAC 4.2	21-MAR-24
AD 2-GCGM 2	11-JUL-24	AD 2-GCRR 9	18-MAY-23	AD 2-GCRR IAC 5.1	02-DEC-21
AD 2-GCGM 3	27-FEB-20	AD 2-GCRR 10	18-MAY-23	AD 2-GCRR IAC 5.2	24-MAR-22
AD 2-GCGM 4	27-JAN-22	AD 2-GCRR 11	18-MAY-23	AD 2-GCRR IAC 6.1	02-DEC-21
AD 2-GCGM 5	17-JUN-21	AD 2-GCRR 12	07-SEP-23	AD 2-GCRR IAC 6.2	24-MAR-22
AD 2-GCGM 6	16-JUN-22	AD 2-GCRR 13	18-MAY-23	AD 2-GCRR IAC 7.1	23-MAR-23
AD 2-GCGM ADC	27-JAN-22	AD 2-GCRR 14	18-MAY-23	AD 2-GCRR IAC 7.2	23-MAR-23
AD 2-GCGM AOC	27-APR-17	AD 2-GCRR 15	11-JUL-24	AD 2-GCRR IAC 7.3	23-MAR-23
AD 2-GCGM ARR/DEP 1	05-SEP-24	AD 2-GCRR 16	11-JUL-24	AD 2-GCRR IAC 8.1	14-JUL-22
AD 2-GCGM VAC 1.1	27-JAN-22	AD 2-GCRR ADC	08-SEP-22	AD 2-GCRR IAC 8.2	08-SEP-22
AD 2-GCGM VAC 1.2	27-JAN-22	AD 2-GCRR PDC 1.1	08-AUG-24	AD 2-GCRR IAC 9.1	14-JUL-22
AD 2-GCLA 1	23-JAN-25	AD 2-GCRR PDC 1.2	13-JUN-24	AD 2-GCRR IAC 9.2	14-JUL-22
AD 2-GCLA 2	05-SEP-24	AD 2-GCRR PDC 1.3	13-JUN-24	AD 2-GCRR IAC 10.1	23-MAR-23
AD 2-GCLA 3	07-OCT-21	AD 2-GCRR PDC 1.4	13-JUN-24	AD 2-GCRR IAC 10.2	23-MAR-23
AD 2-GCLA 4	22-FEB-24	AD 2-GCRR PDC 1.5	13-JUN-24	AD 2-GCRR IAC 10.3	23-MAR-23
AD 2-GCLA 5	05-OCT-23	AD 2-GCRR PDC 1.6	13-JUN-24	AD 2-GCRR IAC 11.1	18-MAY-23
AD 2-GCLA 6	05-OCT-23	AD 2-GCRR PDC 1.7	13-JUN-24	AD 2-GCRR IAC 11.2	18-MAY-23
AD 2-GCLA 7	05-OCT-23	AD 2-GCRR PDC 1.8	13-JUN-24	AD 2-GCRR IAC 12.1	18-MAY-23
AD 2-GCLA 8	05-OCT-23	AD 2-GCRR PDC 1.9	13-JUN-24	AD 2-GCRR IAC 12.2	18-MAY-23
AD 2-GCLA 9	05-OCT-23	AD 2-GCRR AOC 1	02-DEC-21	AD 2-GCRR IAC 13.1	18-MAY-23
AD 2-GCLA ADC	22-FEB-24	AD 2-GCRR AOC 2	02-DEC-21	AD 2-GCRR IAC 13.2	18-MAY-23
AD 2-GCLA PDC 1.1	13-JUN-24	AD 2-GCRR SID 1.1	21-MAR-24	AD 2-GCRR IAC 14.1	18-MAY-23
AD 2-GCLA PDC 1.2	13-JUN-24	AD 2-GCRR SID 1.3	02-DEC-21	AD 2-GCRR IAC 14.2	18-MAY-23
AD 2-GCLA PDC 1.3	20-APR-23	AD 2-GCRR SID 1.4	21-MAR-24	AD 2-GCRR VPT/1.1	08-SEP-22
AD 2-GCLA PDC 1.4	20-APR-23	AD 2-GCRR SID 1.5	21-MAR-24	AD 2-GCRR VPT/1.2	08-SEP-22
AD 2-GCLA AOC 1	10-SEP-20	AD 2-GCRR SID 2.1	24-FEB-22	AD 2-GCRR VPT/1.3	08-SEP-22
AD 2-GCLA AOC 2	10-SEP-20	AD 2-GCRR SID 2.3	02-DEC-21	AD 2-GCRR VAC	02-DEC-21
AD 2-GCLA SID 1.1	03-OCT-24	AD 2-GCRR SID 2.4	24-FEB-22	AD 2-LELN 1	23-JAN-25
AD 2-GCLA SID 1.3	05-SEP-24	AD 2-GCRR SID 2.5	02-DEC-21	AD 2-LELN 2	28-NOV-24
AD 2-GCLA SID 1.4	05-SEP-24	AD 2-GCRR SID 2.6	02-DEC-21	AD 2-LELN 3	23-JAN-25
AD 2-GCLA SID 1.5	05-SEP-24	AD 2-GCRR SID 3.1	19-MAY-22	AD 2-LELN 4	23-JAN-25
AD 2-GCLA SID 1.6	05-SEP-24	AD 2-GCRR SID 3.3	19-MAY-22	AD 2-LELN 5	28-NOV-24
AD 2-GCLA SID 2.1	05-SEP-24	AD 2-GCRR SID 3.4	19-MAY-22	AD 2-LELN 6	21-APR-22
AD 2-GCLA SID 2.3	02-NOV-23	AD 2-GCRR SID 3.5	19-MAY-22	AD 2-LELN 7	23-JAN-25
AD 2-GCLA SID 2.4	05-OCT-23	AD 2-GCRR SID 4.1	21-MAR-24	AD 2-LELN 8	25-JAN-24
AD 2-GCLA STAR 1.1	05-SEP-24	AD 2-GCRR SID 4.2	21-MAR-24	AD 2-LELN 9	25-JAN-24
AD 2-GCLA STAR 1.3	05-SEP-24	AD 2-GCRR SID 5.1	19-MAY-22	AD 2-LELN ADC	26-DEC-24
AD 2-GCLA STAR 2.1	03-OCT-24	AD 2-GCRR SID 5.3	19-MAY-22	AD 2-LELN PDC 1.1	26-DEC-24
AD 2-GCLA STAR 2.3	03-OCT-24	AD 2-GCRR SID 5.4	16-JUN-22	AD 2-LELN PDC 1.2	16-MAY-24
AD 2-GCLA STAR 2.4	05-SEP-24	AD 2-GCRR SID 5.5	16-JUN-22	AD 2-LELN AOC 1	21-MAR-24
AD 2-GCLA STAR 2.5	05-SEP-24	AD 2-GCRR STAR 1.1	24-FEB-22	AD 2-LELN AOC 2	21-MAR-24

PÁGINA PAGE	FECHA DATE	PÁGINA PAGE	FECHA DATE	PÁGINA PAGE	FECHA DATE
AD 2-LELN SID 1.1	16-MAY-24	AD 2-LERJ 7	13-JUN-24	AD 2-LEMD 27	26-DEC-24
AD 2-LELN SID 1.2	28-JAN-21	AD 2-LERJ 8	21-MAR-24	AD 2-LEMD 28	26-DEC-24
AD 2-LELN STAR 1.1	16-MAY-24	AD 2-LERJ 9	13-JUN-24	AD 2-LEMD 29	26-DEC-24
AD 2-LELN STAR 1.2	20-MAY-21	AD 2-LERJ 10	13-JUN-24	AD 2-LEMD 30	26-DEC-24
AD 2-LELN IAC 1.1	16-MAY-24	AD 2-LERJ ADC	21-MAR-24	AD 2-LEMD 31	26-DEC-24
AD 2-LELN IAC 1.2	16-MAY-24	AD 2-LERJ PDC 1.1	25-JAN-24	AD 2-LEMD 32	26-DEC-24
AD 2-LELN IAC 2.1	16-MAY-24	AD 2-LERJ PDC 1.2	23-MAR-23	AD 2-LEMD 33	26-DEC-24
AD 2-LELN IAC 2.2	16-MAY-24	AD 2-LERJ AOC 1	29-DEC-22	AD 2-LEMD 34	26-DEC-24
AD 2-LELN IAC 3.1	16-MAY-24	AD 2-LERJ AOC 2	29-DEC-22	AD 2-LEMD 35	26-DEC-24
AD 2-LELN IAC 3.2	16-MAY-24	AD 2-LERJ SID 1.1	25-JAN-24	AD 2-LEMD 36	26-DEC-24
AD 2-LELN IAC 4.1	16-MAY-24	AD 2-LERJ SID 1.3	25-JAN-24	AD 2-LEMD 37	23-JAN-25
AD 2-LELN IAC 4.2	16-MAY-24	AD 2-LERJ SID 1.4	20-APR-23	AD 2-LEMD 38	26-DEC-24
AD 2-LELN VAC 1.1	16-MAY-24	AD 2-LERJ SID 2.1	25-JAN-24	AD 2-LEMD 39	26-DEC-24
AD 2-LELN VAC 1.2	21-APR-22	AD 2-LERJ SID 2.3	23-FEB-23	AD 2-LEMD 40	26-DEC-24
AD 2-LEDA 1	26-DEC-24	AD 2-LERJ SID 2.4	23-FEB-23	AD 2-LEMD 41	26-DEC-24
AD 2-LEDA 2	28-NOV-24	AD 2-LERJ STAR 1.1	21-MAR-24	AD 2-LEMD 42	26-DEC-24
AD 2-LEDA 3	26-DEC-24	AD 2-LERJ STAR 1.3	21-MAR-24	AD 2-LEMD ADC 1.1	11-JUL-24
AD 2-LEDA 4	21-MAR-24	AD 2-LERJ IAC 1.1	25-JAN-24	AD 2-LEMD ADC 1.2	24-MAR-22
AD 2-LEDA 5	22-FEB-24	AD 2-LERJ IAC 1.2	20-APR-23	AD 2-LEMD PDC 1.1	05-SEP-24
AD 2-LEDA 6	28-NOV-24	AD 2-LERJ IAC 1.3	15-JUN-23	AD 2-LEMD PDC 1.3	26-DEC-24
AD 2-LEDA 7	28-NOV-24	AD 2-LERJ IAC 2.1	25-JAN-24	AD 2-LEMD PDC 1.4	26-DEC-24
AD 2-LEDA 8	28-NOV-24	AD 2-LERJ IAC 2.2	20-APR-23	AD 2-LEMD PDC 1.5	26-DEC-24
AD 2-LEDA ADC	28-NOV-24	AD 2-LERJ IAC 3.1	25-JAN-24	AD 2-LEMD PDC 1.6	26-DEC-24
AD 2-LEDA PDC 1.1	28-NOV-24	AD 2-LERJ IAC 3.2	20-APR-23	AD 2-LEMD PDC 1.7	26-DEC-24
AD 2-LEDA PDC 1.2	28-DEC-23	AD 2-LERJ IAC 4.1	25-JAN-24	AD 2-LEMD PDC 1.8	16-MAY-24
AD 2-LEDA AOC 1	27-JAN-22	AD 2-LERJ IAC 4.2	20-APR-23	AD 2-LEMD PDC 1.9	07-SEP-23
AD 2-LEDA AOC 2	27-JAN-22	AD 2-LERJ IAC 5.1	25-JAN-24	AD 2-LEMD PDC 1.10	07-SEP-23
AD 2-LEDA SID 1.1	22-FEB-24	AD 2-LERJ IAC 5.2	20-APR-23	AD 2-LEMD PDC 1.11	07-SEP-23
AD 2-LEDA SID 1.3	27-JAN-22	AD 2-LERJ IAC 6.1	25-JAN-24	AD 2-LEMD PDC 1.12	16-MAY-24
AD 2-LEDA SID 2.1	22-FEB-24	AD 2-LERJ IAC 6.2	20-APR-23	AD 2-LEMD PDC 1.13	16-MAY-24
AD 2-LEDA SID 2.3	18-MAY-23	AD 2-LERJ IAC 7.1	25-JAN-24	AD 2-LEMD PDC 2.1	13-JUN-24
AD 2-LEDA SID 3.1	22-FEB-24	AD 2-LERJ IAC 7.2	20-APR-23	AD 2-LEMD PDC 2.3	13-JUN-24
AD 2-LEDA SID 3.3	20-APR-23	AD 2-LERJ VAC 1.1	11-JUL-24	AD 2-LEMD PDC 2.4	13-JUN-24
AD 2-LEDA SID 4.1	22-FEB-24	AD 2-LERJ VAC 1.3	20-APR-23	AD 2-LEMD PDC 2.5	26-DEC-24
AD 2-LEDA SID 4.3	20-APR-23	AD 2-LEMD 1	23-JAN-25	AD 2-LEMD PDC 2.6	26-DEC-24
AD 2-LEDA STAR 1.1	22-FEB-24	AD 2-LEMD 2	23-JAN-25	AD 2-LEMD PDC 2.7	16-MAY-24
AD 2-LEDA STAR 1.2	27-JAN-22	AD 2-LEMD 3	11-JUL-24	AD 2-LEMD GMC 1.1	05-SEP-24
AD 2-LEDA STAR 2.1	22-FEB-24	AD 2-LEMD 4	31-OCT-24	AD 2-LEMD GMC 1.3	13-JUN-24
AD 2-LEDA STAR 2.2	20-APR-23	AD 2-LEMD 5	11-JUL-24	AD 2-LEMD GMC 1.4	19-MAY-22
AD 2-LEDA IAC 1.1	22-FEB-24	AD 2-LEMD 6	11-JUL-24	AD 2-LEMD GMC 1.5	26-DEC-24
AD 2-LEDA IAC 1.2	27-JAN-22	AD 2-LEMD 7	11-JUL-24	AD 2-LEMD GMC 2.1	05-SEP-24
AD 2-LEDA IAC 2.1	22-FEB-24	AD 2-LEMD 8	11-JUL-24	AD 2-LEMD GMC 2.3	13-JUN-24
AD 2-LEDA IAC 2.2	03-NOV-22	AD 2-LEMD 9	11-JUL-24	AD 2-LEMD GMC 2.4	13-JUN-24
AD 2-LEDA IAC 2.3	03-NOV-22	AD 2-LEMD 10	23-JAN-25	AD 2-LEMD AOC 1	31-OCT-24
AD 2-LEDA IAC 3.1	22-FEB-24	AD 2-LEMD 11	23-JAN-25	AD 2-LEMD AOC 2	31-OCT-24
AD 2-LEDA IAC 3.2	03-NOV-22	AD 2-LEMD 12	23-MAR-23	AD 2-LEMD AOC 3	21-MAR-24
AD 2-LEDA IAC 4.1	22-FEB-24	AD 2-LEMD 13	13-JUN-24	AD 2-LEMD AOC 4	31-OCT-24
AD 2-LEDA IAC 4.2	03-NOV-22	AD 2-LEMD 14	13-JUN-24	AD 2-LEMD PATC/1	04-JAN-18
AD 2-LEDA IAC 5.1	22-FEB-24	AD 2-LEMD 15	13-JUN-24	AD 2-LEMD PATC/2	04-JAN-18
AD 2-LEDA IAC 5.2	03-NOV-22	AD 2-LEMD 16	13-JUN-24	AD 2-LEMD PATC/3	04-JAN-18
AD 2-LEDA IAC 6.1	22-FEB-24	AD 2-LEMD 17	26-DEC-24	AD 2-LEMD PATC/4	04-JAN-18
AD 2-LEDA IAC 6.2	03-NOV-22	AD 2-LEMD 18	26-DEC-24	AD 2-LEMD SID 1.1	18-MAY-23
AD 2-LEDA VAC 1.1	22-FEB-24	AD 2-LEMD 19	26-DEC-24	AD 2-LEMD SID 1.3	18-MAY-23
AD 2-LEDA VAC 1.2	22-FEB-24	AD 2-LEMD 20	26-DEC-24	AD 2-LEMD SID 1.4	18-MAY-23
AD 2-LERJ 1	23-JAN-25	AD 2-LEMD 21	26-DEC-24	AD 2-LEMD SID 1.5	18-MAY-23
AD 2-LERJ 2	23-JAN-25	AD 2-LEMD 22	26-DEC-24	AD 2-LEMD SID 1.6	18-MAY-23
AD 2-LERJ 3	03-OCT-24	AD 2-LEMD 23	26-DEC-24	AD 2-LEMD SID 2.1	18-MAY-23
AD 2-LERJ 4	21-MAR-24	AD 2-LEMD 24	26-DEC-24	AD 2-LEMD SID 2.3	15-JUN-23
AD 2-LERJ 5	13-JUN-24	AD 2-LEMD 25	26-DEC-24	AD 2-LEMD SID 2.4	18-MAY-23
AD 2-LERJ 6	05-SEP-24	AD 2-LEMD 26	26-DEC-24	AD 2-LEMD SID 2.5	18-MAY-23

PÁGINA PAGE	FECHA DATE	PÁGINA PAGE	FECHA DATE	PÁGINA PAGE	FECHA DATE
AD 2-LEMD SID 3.1	18-MAY-23	AD 2-LEMD IAC 8.1	31-OCT-24	AD 2-LECU/LEVS VAC 1.1	30-NOV-23
AD 2-LEMD SID 3.3	18-MAY-23	AD 2-LEMD IAC 8.3	31-OCT-24	AD 2-LECU/LEVS VAC 1.3	24-MAR-22
AD 2-LEMD SID 3.4	18-MAY-23	AD 2-LEMD IAC 8.4	31-OCT-24	AD 2-LECU/LEVS VAC 1.4	12-AUG-21
AD 2-LEMD SID 3.5	18-MAY-23	AD 2-LEMD IAC 9.1	31-OCT-24	AD 2-LEGT 1	11-JUL-24
AD 2-LEMD SID 4.1	18-MAY-23	AD 2-LEMD IAC 9.3	31-OCT-24	AD 2-LEGT 2	11-JUL-24
AD 2-LEMD SID 4.3	18-MAY-23	AD 2-LEMD IAC 9.4	31-OCT-24	AD 2-LEGT 3	11-JUL-24
AD 2-LEMD SID 4.4	18-MAY-23	AD 2-LEMD IAC 10.1	25-JAN-24	AD 2-LEGT 4	16-MAY-24
AD 2-LEMD SID 4.5	18-MAY-23	AD 2-LEMD IAC 10.2	23-FEB-23	AD 2-LEGT 5	20-APR-23
AD 2-LEMD SID 5.1	18-MAY-23	AD 2-LEMD IAC 11.1	23-MAR-23	AD 2-LEGT 6	20-APR-23
AD 2-LEMD SID 5.3	18-MAY-23	AD 2-LEMD IAC 11.2	23-FEB-23	AD 2-LEGT 7	05-OCT-23
AD 2-LEMD SID 5.4	18-MAY-23	AD 2-LEMD IAC 11.3	23-FEB-23	AD 2-LEGT ADC	16-MAY-24
AD 2-LEMD SID 5.5	18-MAY-23	AD 2-LEMD IAC 12.1	23-MAR-23	AD 2-LEGT AOC 1	20-APR-23
AD 2-LEMD SID 5.6	18-MAY-23	AD 2-LEMD IAC 12.2	23-FEB-23	AD 2-LEGT AOC 2	20-APR-23
AD 2-LEMD SID 5.7	18-MAY-23	AD 2-LEMD IAC 12.3	23-FEB-23	AD 2-LEGT SID 1.1	16-MAY-24
AD 2-LEMD SID 6.1	18-MAY-23	AD 2-LEMD IAC 13.1	23-JAN-25	AD 2-LEGT SID 1.2	20-APR-23
AD 2-LEMD SID 6.3	18-MAY-23	AD 2-LEMD IAC 13.3	23-JAN-25	AD 2-LEGT STAR 1.1	16-MAY-24
AD 2-LEMD SID 6.4	18-MAY-23	AD 2-LEMD IAC 14.1	23-JAN-25	AD 2-LEGT STAR 1.3	20-APR-23
AD 2-LEMD SID 6.5	18-MAY-23	AD 2-LEMD IAC 14.3	23-JAN-25	AD 2-LEGT IAC 1.1	13-JUN-24
AD 2-LEMD SID 6.6	18-MAY-23	AD 2-LEMD IAC 15.1	23-JAN-25	AD 2-LEGT IAC 1.2	16-MAY-24
AD 2-LEMD SID 7.1	18-MAY-23	AD 2-LEMD IAC 15.3	23-JAN-25	AD 2-LEGT IAC 2.1	13-JUN-24
AD 2-LEMD SID 7.3	18-MAY-23	AD 2-LEMD IAC 16.1	23-JAN-25	AD 2-LEGT IAC 2.2	16-MAY-24
AD 2-LEMD SID 7.4	18-MAY-23	AD 2-LEMD IAC 16.2	23-JAN-25	AD 2-LEGT IAC 3.1	13-JUN-24
AD 2-LEMD SID 7.5	18-MAY-23	AD 2-LEMD IAC 17.1	23-MAR-23	AD 2-LEGT IAC 3.2	16-MAY-24
AD 2-LEMD SID 8.1	18-MAY-23	AD 2-LEMD IAC 17.2	23-MAR-23	AD 2-LEGT IAC 4.1	13-JUN-24
AD 2-LEMD SID 8.3	18-MAY-23	AD 2-LEMD IAC 17.3	23-FEB-23	AD 2-LEGT IAC 4.2	16-MAY-24
AD 2-LEMD SID 8.4	18-MAY-23	AD 2-LEMD IAC 18.1	23-FEB-23	AD 2-LEGT IAC 5.1	16-MAY-24
AD 2-LEMD SID 8.5	18-MAY-23	AD 2-LEMD IAC 18.2	23-MAR-23	AD 2-LEGT IAC 5.2	16-MAY-24
AD 2-LEMD STAR 1.1	23-FEB-23	AD 2-LEMD IAC 18.3	23-FEB-23	AD 2-LEGT VAC 1.1	16-MAY-24
AD 2-LEMD STAR 1.3	23-FEB-23	AD 2-LEMD IAC 19.1	23-JAN-25	AD 2-LEGT VAC 1.2	16-MAY-24
AD 2-LEMD STAR 1.4	23-MAR-23	AD 2-LEMD IAC 19.3	23-JAN-25	AD 2-LEGT VAC 2.1	11-JUL-24
AD 2-LEMD STAR 2.1	23-FEB-23	AD 2-LEMD IAC 20.1	23-JAN-25	AD 2-LEGT VAC 2.3	20-JUN-19
AD 2-LEMD STAR 2.3	23-FEB-23	AD 2-LEMD IAC 20.3	23-JAN-25	AD 2-LETO 1	13-JUN-24
AD 2-LEMD STAR 2.4	23-FEB-23	AD 2-LEMD IAC 21.1	23-JAN-25	AD 2-LETO 2	20-APR-23
AD 2-LEMD STAR 3.1	13-JUL-23	AD 2-LEMD IAC 21.3	23-JAN-25	AD 2-LETO 3	23-FEB-23
AD 2-LEMD STAR 3.3	13-JUL-23	AD 2-LEMD IAC 22.1	13-JUL-23	AD 2-LETO 4	03-DEC-20
AD 2-LEMD STAR 3.4	13-JUL-23	AD 2-LEMD IAC 22.2	23-FEB-23	AD 2-LETO 5	10-AUG-23
AD 2-LEMD STAR 3.5	23-FEB-23	AD 2-LEMD IAC 23.1	23-FEB-23	AD 2-LETO 6	20-APR-23
AD 2-LEMD STAR 4.1	13-JUL-23	AD 2-LEMD IAC 23.2	23-MAR-23	AD 2-LETO 7	10-SEP-20
AD 2-LEMD STAR 4.3	13-JUL-23	AD 2-LEMD IAC 23.3	23-FEB-23	AD 2-LETO 8	10-SEP-20
AD 2-LEMD STAR 4.4	13-JUL-23	AD 2-LEMD IAC 24.1	23-MAR-23	AD 2-LETO 9	13-JUN-24
AD 2-LEMD IAC 1.1	28-NOV-24	AD 2-LEMD IAC 24.2	23-MAR-23	AD 2-LETO 10	22-FEB-24
AD 2-LEMD IAC 1.3	31-OCT-24	AD 2-LEMD IAC 24.3	23-FEB-23	AD 2-LETO 11	26-APR-18
AD 2-LEMD IAC 1.4	31-OCT-24	AD 2-LECU/LEVS 1	23-JAN-25	AD 2-LETO 12	20-APR-23
AD 2-LEMD IAC 2.1	31-OCT-24	AD 2-LECU/LEVS 2	31-OCT-24	AD 2-LETO 13	05-OCT-23
AD 2-LEMD IAC 2.3	31-OCT-24	AD 2-LECU/LEVS 3	28-NOV-24	AD 2-LETO ADC	20-APR-23
AD 2-LEMD IAC 2.4	31-OCT-24	AD 2-LECU/LEVS 4	26-DEC-24	AD 2-LETO GMC	20-APR-23
AD 2-LEMD IAC 3.1	28-NOV-24	AD 2-LECU/LEVS 5	26-DEC-24	AD 2-LETO AOC	03-DEC-20
AD 2-LEMD IAC 3.3	31-OCT-24	AD 2-LECU/LEVS 6	26-DEC-24	AD 2-LETO SID 1.1	22-FEB-24
AD 2-LEMD IAC 3.4	31-OCT-24	AD 2-LECU/LEVS 7	26-DEC-24	AD 2-LETO SID 1.3	22-FEB-24
AD 2-LEMD IAC 4.1	31-OCT-24	AD 2-LECU/LEVS 8	23-MAR-23	AD 2-LETO SID 1.4	22-FEB-24
AD 2-LEMD IAC 4.2	31-OCT-24	AD 2-LECU/LEVS 9	23-MAR-23	AD 2-LETO SID 2.1	22-FEB-24
AD 2-LEMD IAC 5.1	23-MAR-23	AD 2-LECU/LEVS 10	08-SEP-22	AD 2-LETO SID 2.3	22-FEB-24
AD 2-LEMD IAC 5.2	23-MAR-23	AD 2-LECU/LEVS ADC 1.1	28-NOV-24	AD 2-LETO SID 2.4	21-MAR-24
AD 2-LEMD IAC 5.3	23-FEB-23	AD 2-LECU/LEVS ADC 1.2	28-NOV-24	AD 2-LETO SID 3.1	22-FEB-24
AD 2-LEMD IAC 6.1	23-MAR-23	AD 2-LECU/LEVS PDC 1.1	11-JUL-24	AD 2-LETO SID 3.2	07-SEP-23
AD 2-LEMD IAC 6.2	23-FEB-23	AD 2-LECU/LEVS PDC 1.2	05-SEP-24	AD 2-LETO SID 4.1	22-FEB-24
AD 2-LEMD IAC 6.3	23-FEB-23	AD 2-LECU/LEVS PDC 1.3	05-SEP-24	AD 2-LETO SID 4.2	22-FEB-24
AD 2-LEMD IAC 7.1	31-OCT-24	AD 2-LECU/LEVS PDC 1.4	23-MAR-23	AD 2-LETO SID 5.1	22-FEB-24
AD 2-LEMD IAC 7.3	31-OCT-24	AD 2-LECU/LEVS AOC 1	28-NOV-24	AD 2-LETO SID 5.2	22-FEB-24
AD 2-LEMD IAC 7.4	31-OCT-24	AD 2-LECU/LEVS AOC 2	28-NOV-24	AD 2-LETO STAR 1.1	22-FEB-24

PÁGINA PAGE	FECHA DATE	PÁGINA PAGE	FECHA DATE	PÁGINA PAGE	FECHA DATE
AD 2-LETO STAR 1.3	21-MAR-24	AD 2-LEMG 20	26-DEC-24	AD 2-LEMG STAR 3.9	22-FEB-24
AD 2-LETO STAR 2.1	22-FEB-24	AD 2-LEMG 21	28-NOV-24	AD 2-LEMG STAR 3.10	22-FEB-24
AD 2-LETO STAR 2.3	22-FEB-24	AD 2-LEMG 22	13-JUN-24	AD 2-LEMG STAR 3.11	22-FEB-24
AD 2-LETO DEP 1.1	22-FEB-24	AD 2-LEMG 23	02-NOV-23	AD 2-LEMG STAR 3.12	22-FEB-24
AD 2-LETO DEP 1.2	22-FEB-24	AD 2-LEMG 24	13-JUN-24	AD 2-LEMG STAR 4.1	22-FEB-24
AD 2-LETO DEP 2.1	21-MAR-24	AD 2-LEMG 25	18-APR-24	AD 2-LEMG STAR 4.3	25-JAN-24
AD 2-LETO DEP 2.2	21-MAR-24	AD 2-LEMG 26	02-NOV-23	AD 2-LEMG ATCSMAC 1.1	25-JAN-24
AD 2-LETO ARR/DEP 1	03-OCT-24	AD 2-LEMG 27	13-JUN-24	AD 2-LEMG ATCSMAC 1.2	25-JAN-24
AD 2-LETO ATCSMAC	22-FEB-24	AD 2-LEMG 28	13-JUN-24	AD 2-LEMG ATCSMAC 1.3	25-JAN-24
AD 2-LETO IAC 1.1	21-MAR-24	AD 2-LEMG ADC 1.1	23-JAN-25	AD 2-LEMG IAC 1.1	22-FEB-24
AD 2-LETO IAC 1.2	21-MAR-24	AD 2-LEMG ADC 1.2	21-APR-22	AD 2-LEMG IAC 1.2	25-JAN-24
AD 2-LETO IAC 2.1	22-FEB-24	AD 2-LEMG PDC 1.1	23-JAN-25	AD 2-LEMG IAC 2.1	22-FEB-24
AD 2-LETO IAC 2.2	22-FEB-24	AD 2-LEMG PDC 1.3	26-DEC-24	AD 2-LEMG IAC 2.2	25-JAN-24
AD 2-LETO IAC 3.1	21-MAR-24	AD 2-LEMG PDC 1.4	26-DEC-24	AD 2-LEMG IAC 3.1	22-FEB-24
AD 2-LETO IAC 3.2	21-MAR-24	AD 2-LEMG PDC 1.5	26-DEC-24	AD 2-LEMG IAC 3.2	25-JAN-24
AD 2-LETO IAC 4.1	21-MAR-24	AD 2-LEMG PDC 1.6	23-JAN-25	AD 2-LEMG IAC 4.1	22-FEB-24
AD 2-LETO IAC 4.2	21-MAR-24	AD 2-LEMG PDC 1.7	26-DEC-24	AD 2-LEMG IAC 4.2	25-JAN-24
AD 2-LETO IAC 5.1	21-MAR-24	AD 2-LEMG PDC 1.8	12-AUG-21	AD 2-LEMG IAC 5.1	22-FEB-24
AD 2-LETO IAC 5.2	21-MAR-24	AD 2-LEMG PDC 1.9	18-JUN-20	AD 2-LEMG IAC 5.2	25-JAN-24
AD 2-LETO IAC 6.1	21-MAR-24	AD 2-LEMG GMC 1.1	23-JAN-25	AD 2-LEMG IAC 5.3	25-JAN-24
AD 2-LETO IAC 6.2	21-MAR-24	AD 2-LEMG GMC 1.3	16-MAY-24	AD 2-LEMG IAC 6.1	22-FEB-24
AD 2-LETO IAC 7.1	21-MAR-24	AD 2-LEMG GMC 1.4	11-JUL-24	AD 2-LEMG IAC 6.2	25-JAN-24
AD 2-LETO IAC 7.2	21-MAR-24	AD 2-LEMG GMC 1.5	15-JUN-23	AD 2-LEMG IAC 7.1	22-FEB-24
AD 2-LETO IAC 8.1	22-FEB-24	AD 2-LEMG GMC 1.6	25-JAN-24	AD 2-LEMG IAC 7.2	25-JAN-24
AD 2-LETO IAC 8.2	22-FEB-24	AD 2-LEMG AOC 1	08-AUG-24	AD 2-LEMG IAC 8.1	22-FEB-24
AD 2-LETO IAC 9.1	22-FEB-24	AD 2-LEMG AOC 2	08-AUG-24	AD 2-LEMG IAC 8.2	25-JAN-24
AD 2-LETO IAC 9.2	22-FEB-24	AD 2-LEMG AOC 3	13-JUN-24	AD 2-LEMG IAC 9.1	22-FEB-24
AD 2-LETO IAC 10.1	22-FEB-24	AD 2-LEMG SID 1.1	25-JAN-24	AD 2-LEMG IAC 9.2	25-JAN-24
AD 2-LETO IAC 10.2	22-FEB-24	AD 2-LEMG SID 1.3	22-FEB-24	AD 2-LEMG IAC 10.1	22-FEB-24
AD 2-LETO IAC 11.1	22-FEB-24	AD 2-LEMG SID 1.4	25-JAN-24	AD 2-LEMG IAC 10.2	25-JAN-24
AD 2-LETO IAC 11.2	22-FEB-24	AD 2-LEMG SID 1.5	02-NOV-23	AD 2-LEMG IAC 10.3	25-JAN-24
AD 2-LETO IAC 12.1	22-FEB-24	AD 2-LEMG SID 1.6	02-NOV-23	AD 2-LEMG IAC 11.1	22-FEB-24
AD 2-LETO IAC 12.2	22-FEB-24	AD 2-LEMG SID 2.1	25-JAN-24	AD 2-LEMG IAC 11.2	25-JAN-24
AD 2-LETO IAC 13.1	22-FEB-24	AD 2-LEMG SID 2.3	16-MAY-24	AD 2-LEMG IAC 12.1	22-FEB-24
AD 2-LETO IAC 13.2	22-FEB-24	AD 2-LEMG SID 2.4	25-JAN-24	AD 2-LEMG IAC 12.2	25-JAN-24
AD 2-LETO VAC 1.1	13-JUN-24	AD 2-LEMG SID 2.5	02-NOV-23	AD 2-LEMG IAC 13.1	22-FEB-24
AD 2-LETO VAC 1.2	13-JUN-24	AD 2-LEMG SID 2.6	16-MAY-24	AD 2-LEMG IAC 13.2	25-JAN-24
AD 2-LETO VAC 2.1	13-JUN-24	AD 2-LEMG SID 3.1	25-JAN-24	AD 2-LEMG IAC 14.1	22-FEB-24
AD 2-LETO VAC 2.3	13-JUN-24	AD 2-LEMG SID 3.3	22-FEB-24	AD 2-LEMG IAC 14.2	25-JAN-24
AD 2-LETO VAC 3.1	13-JUN-24	AD 2-LEMG SID 3.4	25-JAN-24	AD 2-LEMG VAC 1.1	11-JUL-24
AD 2-LETO VAC 3.2	13-JUN-24	AD 2-LEMG SID 3.5	02-NOV-23	AD 2-LEMG VAC 1.3	11-JUL-24
AD 2-LEMG 1	28-NOV-24	AD 2-LEMG SID 3.6	02-NOV-23	AD 2-LEMG VAC 1.4	11-JUL-24
AD 2-LEMG 2	03-OCT-24	AD 2-LEMG STAR 1.1	18-APR-24	AD 2-LEPO 1	05-OCT-23
AD 2-LEMG 3	13-JUN-24	AD 2-LEMG STAR 1.3	18-APR-24	AD 2-LEPO 2	31-DEC-20
AD 2-LEMG 4	23-JAN-25	AD 2-LEMG STAR 1.4	16-MAY-24	AD 2-LEPO 3	31-DEC-20
AD 2-LEMG 5	08-AUG-24	AD 2-LEMG STAR 1.5	16-MAY-24	AD 2-LEPO 4	05-OCT-23
AD 2-LEMG 6	07-SEP-23	AD 2-LEMG STAR 1.6	16-MAY-24	AD 2-LEPO ADC	31-DEC-20
AD 2-LEMG 7	23-JAN-25	AD 2-LEMG STAR 1.7	02-NOV-23	AD 2-LESB 1	07-SEP-23
AD 2-LEMG 8	18-APR-24	AD 2-LEMG STAR 1.8	18-APR-24	AD 2-LESB 2	25-JAN-24
AD 2-LEMG 9	13-JUN-24	AD 2-LEMG STAR 1.9	18-APR-24	AD 2-LESB 3	25-JAN-24
AD 2-LEMG 10	26-DEC-24	AD 2-LEMG STAR 1.10	25-JAN-24	AD 2-LESB 4	21-MAR-24
AD 2-LEMG 11	03-OCT-24	AD 2-LEMG STAR 2.1	18-APR-24	AD 2-LESB 5	07-SEP-23
AD 2-LEMG 12	03-OCT-24	AD 2-LEMG STAR 2.3	18-APR-24	AD 2-LESB 6	07-SEP-23
AD 2-LEMG 13	03-OCT-24	AD 2-LEMG STAR 3.1	16-MAY-24	AD 2-LESB 7	15-JUN-23
AD 2-LEMG 14	03-OCT-24	AD 2-LEMG STAR 3.3	02-NOV-23	AD 2-LESB 8	07-SEP-23
AD 2-LEMG 15	03-OCT-24	AD 2-LEMG STAR 3.4	02-NOV-23	AD 2-LESB 9	07-SEP-23
AD 2-LEMG 16	23-JAN-25	AD 2-LEMG STAR 3.5	02-NOV-23	AD 2-LESB ADC	25-JAN-24
AD 2-LEMG 17	03-OCT-24	AD 2-LEMG STAR 3.6	22-FEB-24	AD 2-LESB PDC 1.1	01-DEC-22
AD 2-LEMG 18	30-NOV-23	AD 2-LEMG STAR 3.7	22-FEB-24	AD 2-LESB PDC 1.3	01-DEC-22
AD 2-LEMG 19	26-DEC-24	AD 2-LEMG STAR 3.8	22-FEB-24	AD 2-LESB PDC 1.4	01-DEC-22



PÁGINA PAGE	FECHA DATE	PÁGINA PAGE	FECHA DATE	PÁGINA PAGE	FECHA DATE
AD 2-LESB AOC 1	28-DEC-23	AD 2-LEMH IAC 4.2	07-SEP-23	AD 2-LERI IAC 1.1	22-FEB-24
AD 2-LESB AOC 2	28-DEC-23	AD 2-LEMH IAC 5.1	25-JAN-24	AD 2-LERI IAC 2.1	22-FEB-24
AD 2-LESB VAC 1.1	05-OCT-23	AD 2-LEMH IAC 5.2	07-SEP-23	AD 2-LERI VAC 1.1	08-AUG-24
AD 2-LESB VAC 1.2	13-JUL-23	AD 2-LEMH IAC 6.1	25-JAN-24	AD 2-LERI VAC 1.2	03-JAN-19
AD 2-GEML 1	23-JAN-25	AD 2-LEMH IAC 6.2	07-SEP-23	AD 2-LELC 1	28-NOV-24
AD 2-GEML 2	23-JAN-25	AD 2-LEMH IAC 7.1	25-JAN-24	AD 2-LELC 2	28-NOV-24
AD 2-GEML 3	31-OCT-24	AD 2-LEMH IAC 7.2	07-SEP-23	AD 2-LELC 3	18-MAY-23
AD 2-GEML 4	20-APR-23	AD 2-LEMH IAC 8.1	25-JAN-24	AD 2-LELC 4	25-MAR-21
AD 2-GEML 5	31-OCT-24	AD 2-LEMH IAC 8.2	07-SEP-23	AD 2-LELC 5	01-DEC-22
AD 2-GEML 6	23-FEB-23	AD 2-LEMH IAC 9.1	25-JAN-24	AD 2-LELC 6	28-NOV-24
AD 2-GEML 7	05-SEP-24	AD 2-LEMH IAC 9.2	07-SEP-23	AD 2-LELC 7	28-NOV-24
AD 2-GEML 8	05-SEP-24	AD 2-LEMH IAC 10.1	25-JAN-24	AD 2-LELC 8	24-MAY-18
AD 2-GEML ADC	21-MAR-24	AD 2-LEMH IAC 10.2	07-SEP-23	AD 2-LELC 9	29-DEC-22
AD 2-GEML PDC 1.1	07-SEP-23	AD 2-LEMH IAC 11.1	25-JAN-24	AD 2-LELC ADC	01-DEC-22
AD 2-GEML PDC 1.2	23-FEB-23	AD 2-LEMH IAC 11.2	07-SEP-23	AD 2-LELC PDC 1.1	01-DEC-22
AD 2-GEML AOC 1	05-NOV-20	AD 2-LEMH IAC 12.1	25-JAN-24	AD 2-LELC PDC 1.2	01-DEC-22
AD 2-GEML AOC 2	05-NOV-20	AD 2-LEMH IAC 12.2	07-SEP-23	AD 2-LELC AOC 1	01-DEC-22
AD 2-GEML IAC 1.1	03-DEC-20	AD 2-LEMH VAC 1.1	31-OCT-24	AD 2-LELC AOC 2	01-DEC-22
AD 2-GEML IAC 1.2	05-NOV-20	AD 2-LEMH VAC 1.2	07-SEP-23	AD 2-LELC AOC 3	01-DEC-22
AD 2-GEML IAC 2.1	05-NOV-20	AD 2-LEMI 1	23-JAN-25	AD 2-LELC AOC 4	01-DEC-22
AD 2-GEML IAC 2.2	05-NOV-20	AD 2-LEMI 2	23-JAN-25	AD 2-LELC SID 1.1	01-DEC-22
AD 2-LEMH 1	23-JAN-25	AD 2-LEMI 3	31-OCT-24	AD 2-LELC SID 1.2	01-DEC-22
AD 2-LEMH 2	31-OCT-24	AD 2-LEMI 4	31-OCT-24	AD 2-LELC STAR 1.1	01-DEC-22
AD 2-LEMH 3	26-DEC-24	AD 2-LEMI 5	23-JAN-25	AD 2-LELC STAR 1.2	20-JUN-19
AD 2-LEMH 4	26-DEC-24	AD 2-LEMI 6	31-OCT-24	AD 2-LELC DEP 1.1	01-DEC-22
AD 2-LEMH 5	25-JAN-24	AD 2-LEMI 7	31-OCT-24	AD 2-LELC DEP 1.2	01-DEC-22
AD 2-LEMH 6	28-DEC-23	AD 2-LEMI 8	31-OCT-24	AD 2-LELC IAC 1.1	29-DEC-22
AD 2-LEMH 7	28-DEC-23	AD 2-LEMI 9	31-OCT-24	AD 2-LELC IAC 1.2	01-DEC-22
AD 2-LEMH 8	28-DEC-23	AD 2-LEMI 10	31-OCT-24	AD 2-LELC IAC 2.1	29-DEC-22
AD 2-LEMH 9	25-JAN-24	AD 2-LEMI ADC	30-NOV-23	AD 2-LELC IAC 2.2	01-DEC-22
AD 2-LEMH 10	25-JAN-24	AD 2-LEMI PDC 1.1	30-NOV-23	AD 2-LELC IAC 3.1	01-DEC-22
AD 2-LEMH 11	28-DEC-23	AD 2-LEMI PDC 1.2	30-NOV-23	AD 2-LELC IAC 3.2	01-DEC-22
AD 2-LEMH 12	28-DEC-23	AD 2-LEMI AOC 1	23-JAN-25	AD 2-LELC IAC 4.1	29-DEC-22
AD 2-LEMH 13	08-AUG-24	AD 2-LEMI AOC 2	23-JAN-25	AD 2-LELC IAC 4.2	01-DEC-22
AD 2-LEMH 14	08-AUG-24	AD 2-LEMI SID 1.1	13-JUN-24	AD 2-LELC IAC 5.1	29-DEC-22
AD 2-LEMH 15	08-AUG-24	AD 2-LEMI SID 1.2	13-JUN-24	AD 2-LELC IAC 5.2	01-DEC-22
AD 2-LEMH ADC	31-OCT-24	AD 2-LEMI SID 2.1	13-JUN-24	AD 2-LELC IAC 6.1	01-DEC-22
AD 2-LEMH PDC 1.1	28-NOV-24	AD 2-LEMI SID 2.2	13-JUN-24	AD 2-LELC IAC 6.2	01-DEC-22
AD 2-LEMH PDC 1.2	31-OCT-24	AD 2-LEMI STAR 1.1	13-JUN-24	AD 2-LELC IAC 7.1	01-DEC-22
AD 2-LEMH PDC 1.3	07-SEP-23	AD 2-LEMI STAR 1.2	13-JUN-24	AD 2-LELC IAC 7.2	01-DEC-22
AD 2-LEMH PDC 1.4	07-SEP-23	AD 2-LEMI IAC 1.1	13-JUN-24	AD 2-LELC IAC 8.1	01-DEC-22
AD 2-LEMH AOC 1	21-MAR-24	AD 2-LEMI IAC 1.2	13-JUN-24	AD 2-LELC IAC 8.2	01-DEC-22
AD 2-LEMH AOC 2	21-MAR-24	AD 2-LEMI IAC 2.1	13-JUN-24	AD 2-LELC IAC 9.1	01-DEC-22
AD 2-LEMH SID 1.1	25-JAN-24	AD 2-LEMI IAC 2.2	13-JUN-24	AD 2-LELC IAC 9.2	01-DEC-22
AD 2-LEMH SID 1.3	14-JUL-22	AD 2-LEMI IAC 3.1	13-JUN-24	AD 2-LELC IAC 10.1	29-DEC-22
AD 2-LEMH SID 1.4	14-JUL-22	AD 2-LEMI IAC 3.2	13-JUN-24	AD 2-LELC IAC 10.2	01-DEC-22
AD 2-LEMH SID 2.1	25-JAN-24	AD 2-LEMI IAC 4.1	13-JUN-24	AD 2-LELC IAC 11.1	29-DEC-22
AD 2-LEMH SID 2.3	14-JUL-22	AD 2-LEMI IAC 4.2	13-JUN-24	AD 2-LELC IAC 11.2	01-DEC-22
AD 2-LEMH SID 2.4	28-MAR-19	AD 2-LEMI VAC 1.1	31-OCT-24	AD 2-LELC IAC 12.1	29-DEC-22
AD 2-LEMH STAR 1.1	03-OCT-24	AD 2-LEMI VAC 1.2	13-JUN-24	AD 2-LELC IAC 12.2	01-DEC-22
AD 2-LEMH STAR 1.3	03-OCT-24	AD 2-LERI 1	16-MAY-24	AD 2-LELC IAC 13.1	01-DEC-22
AD 2-LEMH STAR 2.1	03-OCT-24	AD 2-LERI 2	22-FEB-24	AD 2-LELC IAC 13.2	01-DEC-22
AD 2-LEMH STAR 2.3	03-OCT-24	AD 2-LERI 3	22-FEB-24	AD 2-LELC IAC 14.1	29-DEC-22
AD 2-LEMH IAC 1.1	25-JAN-24	AD 2-LERI 4	22-FEB-24	AD 2-LELC IAC 14.2	01-DEC-22
AD 2-LEMH IAC 1.2	07-SEP-23	AD 2-LERI 5	29-DEC-22	AD 2-LELC IAC 15.1	29-DEC-22
AD 2-LEMH IAC 2.1	25-JAN-24	AD 2-LERI ADC	22-FEB-24	AD 2-LELC IAC 15.2	01-DEC-22
AD 2-LEMH IAC 2.2	07-SEP-23	AD 2-LERI AOC 1	22-FEB-24	AD 2-LELC IAC 16.1	01-DEC-22
AD 2-LEMH IAC 3.1	25-JAN-24	AD 2-LERI AOC 2	22-FEB-24	AD 2-LELC IAC 16.2	01-DEC-22
AD 2-LEMH IAC 3.2	07-SEP-23	AD 2-LERI DEP 1.1	22-FEB-24	AD 2-LELC IAC 17.1	29-DEC-22
AD 2-LEMH IAC 4.1	25-JAN-24	AD 2-LERI DEP 1.2	22-FEB-24	AD 2-LELC IAC 17.2	01-DEC-22

PÁGINA PAGE	FECHA DATE	PÁGINA PAGE	FECHA DATE	PÁGINA PAGE	FECHA DATE
AD 2-LELC IAC 18.1	29-DEC-22	AD 2-LEPA/LESJ SID 2.5	11-JUL-24	AD 2-LEPA/LESJ IAC 18.1	08-SEP-22
AD 2-LELC IAC 18.2	01-DEC-22	AD 2-LEPA/LESJ SID 3.1	21-MAR-24	AD 2-LEPA/LESJ IAC 18.2	08-SEP-22
AD 2-LELC IAC 19.1	29-DEC-22	AD 2-LEPA/LESJ SID 3.3	21-MAR-24	AD 2-LEPA/LESJ IAC 18.3	08-SEP-22
AD 2-LELC IAC 19.2	01-DEC-22	AD 2-LEPA/LESJ SID 3.4	21-MAR-24	AD 2-LEPA/LESJ IAC 19.1	08-SEP-22
AD 2-LELC IAC 20.1	29-DEC-22	AD 2-LEPA/LESJ SID 4.1	31-OCT-24	AD 2-LEPA/LESJ IAC 20.1	08-SEP-22
AD 2-LELC IAC 20.2	01-DEC-22	AD 2-LEPA/LESJ SID 4.3	31-OCT-24	AD 2-LEPA/LESJ VAC 1.1	11-JUL-24
AD 2-LELC VAC 1.1	08-AUG-24	AD 2-LEPA/LESJ SID 4.4	31-OCT-24	AD 2-LEPA/LESJ VAC 1.3	11-JUL-24
AD 2-LELC VAC 1.2	25-MAR-21	AD 2-LEPA/LESJ SID 4.5	31-OCT-24	AD 2-LEPA/LESJ VAC 1.4	11-JUL-24
AD 2-LEPA/LESJ 1	23-JAN-25	AD 2-LEPA/LESJ SID 4.6	31-OCT-24	AD 2-LEPP 1	23-JAN-25
AD 2-LEPA/LESJ 2	23-JAN-25	AD 2-LEPA/LESJ STAR 1.1	08-SEP-22	AD 2-LEPP 2	23-JAN-25
AD 2-LEPA/LESJ 3	23-JAN-25	AD 2-LEPA/LESJ STAR 1.3	08-SEP-22	AD 2-LEPP 3	05-SEP-24
AD 2-LEPA/LESJ 4	23-JAN-25	AD 2-LEPA/LESJ STAR 2.1	21-MAR-24	AD 2-LEPP 4	05-SEP-24
AD 2-LEPA/LESJ 5	02-NOV-23	AD 2-LEPA/LESJ STAR 2.3	21-MAR-24	AD 2-LEPP 5	30-NOV-23
AD 2-LEPA/LESJ 6	02-NOV-23	AD 2-LEPA/LESJ STAR 2.4	08-SEP-22	AD 2-LEPP 6	05-SEP-24
AD 2-LEPA/LESJ 7	23-JAN-25	AD 2-LEPA/LESJ STAR 2.5	08-SEP-22	AD 2-LEPP 7	13-JUN-24
AD 2-LEPA/LESJ 8	08-AUG-24	AD 2-LEPA/LESJ STAR 3.1	08-SEP-22	AD 2-LEPP 8	13-JUN-24
AD 2-LEPA/LESJ 9	08-AUG-24	AD 2-LEPA/LESJ STAR 3.3	08-SEP-22	AD 2-LEPP ADC	30-NOV-23
AD 2-LEPA/LESJ 10	28-NOV-24	AD 2-LEPA/LESJ STAR 4.1	21-MAR-24	AD 2-LEPP PDC 1.1	23-JAN-25
AD 2-LEPA/LESJ 11	05-SEP-24	AD 2-LEPA/LESJ STAR 4.3	21-MAR-24	AD 2-LEPP PDC 1.2	23-JAN-25
AD 2-LEPA/LESJ 12	05-SEP-24	AD 2-LEPA/LESJ STAR 4.4	08-SEP-22	AD 2-LEPP AOC 1	05-OCT-23
AD 2-LEPA/LESJ 13	28-NOV-24	AD 2-LEPA/LESJ IAC 1.1	11-JUL-24	AD 2-LEPP AOC 2	05-OCT-23
AD 2-LEPA/LESJ 14	28-NOV-24	AD 2-LEPA/LESJ IAC 1.2	11-JUL-24	AD 2-LEPP SID 1.1	21-MAR-24
AD 2-LEPA/LESJ 15	28-NOV-24	AD 2-LEPA/LESJ IAC 2.1	08-SEP-22	AD 2-LEPP SID 1.2	21-MAR-24
AD 2-LEPA/LESJ 16	28-NOV-24	AD 2-LEPA/LESJ IAC 2.2	08-SEP-22	AD 2-LEPP SID 1.3	21-MAR-24
AD 2-LEPA/LESJ 17	28-NOV-24	AD 2-LEPA/LESJ IAC 3.1	11-JUL-24	AD 2-LEPP SID 2.1	16-JUN-22
AD 2-LEPA/LESJ 18	28-NOV-24	AD 2-LEPA/LESJ IAC 3.2	11-JUL-24	AD 2-LEPP SID 2.3	16-JUN-22
AD 2-LEPA/LESJ 19	28-NOV-24	AD 2-LEPA/LESJ IAC 4.1	11-JUL-24	AD 2-LEPP SID 2.4	16-JUN-22
AD 2-LEPA/LESJ 20	28-NOV-24	AD 2-LEPA/LESJ IAC 4.2	11-JUL-24	AD 2-LEPP SID 2.5	16-JUN-22
AD 2-LEPA/LESJ 21	28-NOV-24	AD 2-LEPA/LESJ IAC 5.1	11-JUL-24	AD 2-LEPP SID 3.1	16-JUN-22
AD 2-LEPA/LESJ 22	28-NOV-24	AD 2-LEPA/LESJ IAC 5.2	11-JUL-24	AD 2-LEPP SID 3.2	16-JUN-22
AD 2-LEPA/LESJ 23	28-NOV-24	AD 2-LEPA/LESJ IAC 5.3	11-JUL-24	AD 2-LEPP SID 4.1	16-JUN-22
AD 2-LEPA/LESJ 24	28-NOV-24	AD 2-LEPA/LESJ IAC 6.1	03-NOV-22	AD 2-LEPP SID 4.3	16-JUN-22
AD 2-LEPA/LESJ 25	28-NOV-24	AD 2-LEPA/LESJ IAC 6.2	08-SEP-22	AD 2-LEPP SID 4.4	16-JUN-22
AD 2-LEPA/LESJ 26	28-NOV-24	AD 2-LEPA/LESJ IAC 7.1	08-SEP-22	AD 2-LEPP STAR 1.1	30-NOV-23
AD 2-LEPA/LESJ 27	28-NOV-24	AD 2-LEPA/LESJ IAC 7.2	08-SEP-22	AD 2-LEPP STAR 1.2	28-DEC-23
AD 2-LEPA/LESJ 28	28-NOV-24	AD 2-LEPA/LESJ IAC 8.1	08-SEP-22	AD 2-LEPP IAC 1.1	30-NOV-23
AD 2-LEPA/LESJ 29	28-NOV-24	AD 2-LEPA/LESJ IAC 8.2	08-SEP-22	AD 2-LEPP IAC 1.2	07-SEP-23
AD 2-LEPA/LESJ 30	28-NOV-24	AD 2-LEPA/LESJ IAC 9.1	08-SEP-22	AD 2-LEPP IAC 2.1	30-NOV-23
AD 2-LEPA/LESJ 31	28-NOV-24	AD 2-LEPA/LESJ IAC 9.2	08-SEP-22	AD 2-LEPP IAC 2.2	30-NOV-23
AD 2-LEPA/LESJ ADC 1.1	23-JAN-25	AD 2-LEPA/LESJ IAC 10.1	08-SEP-22	AD 2-LEPP IAC 3.1	30-NOV-23
AD 2-LEPA/LESJ ADC 1.2	23-JAN-25	AD 2-LEPA/LESJ IAC 10.2	08-SEP-22	AD 2-LEPP IAC 3.2	07-SEP-23
AD 2-LEPA/LESJ PDC 1.1	23-JAN-25	AD 2-LEPA/LESJ IAC 11.1	10-AUG-23	AD 2-LEPP IAC 4.1	30-NOV-23
AD 2-LEPA/LESJ PDC 1.3	23-JAN-25	AD 2-LEPA/LESJ IAC 11.2	10-AUG-23	AD 2-LEPP IAC 4.2	07-SEP-23
AD 2-LEPA/LESJ PDC 1.4	28-NOV-24	AD 2-LEPA/LESJ IAC 11.3	10-AUG-23	AD 2-LEPP IAC 5.1	30-NOV-23
AD 2-LEPA/LESJ PDC 1.5	28-NOV-24	AD 2-LEPA/LESJ IAC 11.4	10-AUG-23	AD 2-LEPP IAC 5.2	24-MAR-22
AD 2-LEPA/LESJ PDC 1.6	28-NOV-24	AD 2-LEPA/LESJ IAC 12.1	10-AUG-23	AD 2-LEPP IAC 6.1	30-NOV-23
AD 2-LEPA/LESJ PDC 1.7	23-MAR-23	AD 2-LEPA/LESJ IAC 12.2	10-AUG-23	AD 2-LEPP IAC 6.2	07-SEP-23
AD 2-LEPA/LESJ GMC 1.1	03-OCT-24	AD 2-LEPA/LESJ IAC 12.3	10-AUG-23	AD 2-LEPP IAC 7.1	30-NOV-23
AD 2-LEPA/LESJ GMC 2.1	03-OCT-24	AD 2-LEPA/LESJ IAC 13.1	08-SEP-22	AD 2-LEPP IAC 7.2	30-NOV-23
AD 2-LEPA/LESJ AOC 1	18-APR-24	AD 2-LEPA/LESJ IAC 13.2	08-SEP-22	AD 2-LEPP IAC 7.3	30-NOV-23
AD 2-LEPA/LESJ AOC 2	18-APR-24	AD 2-LEPA/LESJ IAC 14.1	08-SEP-22	AD 2-LEPP IAC 8.1	22-FEB-24
AD 2-LEPA/LESJ AOC 3	18-APR-24	AD 2-LEPA/LESJ IAC 14.2	08-SEP-22	AD 2-LEPP IAC 8.2	22-FEB-24
AD 2-LEPA/LESJ AOC 4	18-APR-24	AD 2-LEPA/LESJ IAC 15.1	08-SEP-22	AD 2-LEPP IAC 9.1	30-NOV-23
AD 2-LEPA/LESJ PATC	25-JUN-15	AD 2-LEPA/LESJ IAC 15.2	08-SEP-22	AD 2-LEPP IAC 9.2	30-NOV-23
AD 2-LEPA/LESJ SID 1.1	31-OCT-24	AD 2-LEPA/LESJ IAC 16.1	08-SEP-22	AD 2-LEPP IAC 9.3	30-NOV-23
AD 2-LEPA/LESJ SID 1.3	31-OCT-24	AD 2-LEPA/LESJ IAC 16.2	08-SEP-22	AD 2-LEPP VPT 1.1	30-NOV-23
AD 2-LEPA/LESJ SID 1.4	31-OCT-24	AD 2-LEPA/LESJ IAC 17.1	08-SEP-22	AD 2-LEPP VPT 1.2	18-APR-24
AD 2-LEPA/LESJ SID 2.1	11-JUL-24	AD 2-LEPA/LESJ IAC 17.2	08-SEP-22	AD 2-LEPP VAC 1	21-MAR-24
AD 2-LEPA/LESJ SID 2.3	11-JUL-24	AD 2-LEPA/LESJ IAC 17.3	08-SEP-22	AD 2-LERS 1	23-JAN-25
AD 2-LEPA/LESJ SID 2.4	31-OCT-24	AD 2-LEPA/LESJ IAC 17.4	08-SEP-22	AD 2-LERS 2	08-AUG-24

PÁGINA PAGE	FECHA DATE	PÁGINA PAGE	FECHA DATE	PÁGINA PAGE	FECHA DATE
AD 2-LERS 3	08-AUG-24	AD 2-LELL 4	25-JAN-24	AD 2-LESO AOC 1	21-MAR-24
AD 2-LERS 4	08-AUG-24	AD 2-LELL 5	23-JAN-25	AD 2-LESO AOC 2	21-MAR-24
AD 2-LERS 5	22-FEB-24	AD 2-LELL 6	02-NOV-23	AD 2-LESO SID 1.1	25-JAN-24
AD 2-LERS 6	26-DEC-24	AD 2-LELL 7	16-MAY-24	AD 2-LESO SID 1.2	09-SEP-21
AD 2-LERS 7	26-DEC-24	AD 2-LELL 8	23-JAN-25	AD 2-LESO SID 2.1	25-JAN-24
AD 2-LERS 8	26-DEC-24	AD 2-LELL 9	11-JUL-24	AD 2-LESO SID 2.2	04-NOV-21
AD 2-LERS 9	26-DEC-24	AD 2-LELL 10	11-JUL-24	AD 2-LESO SID 3.1	21-MAR-24
AD 2-LERS 10	26-DEC-24	AD 2-LELL ADC	25-JAN-24	AD 2-LESO SID 3.2	21-MAR-24
AD 2-LERS 11	26-DEC-24	AD 2-LELL PDC 1.1	11-JUL-24	AD 2-LESO SID 4.1	25-JAN-24
AD 2-LERS 12	07-SEP-23	AD 2-LELL PDC 1.2	11-JUL-24	AD 2-LESO SID 4.2	25-JAN-24
AD 2-LERS 13	16-MAY-24	AD 2-LELL PDC 1.3	11-JUL-24	AD 2-LESO SID 4.3	25-JAN-24
AD 2-LERS ADC	22-FEB-24	AD 2-LELL GMC	25-JAN-24	AD 2-LESO SID 4.4	25-JAN-24
AD 2-LERS PDC 1.1	22-FEB-24	AD 2-LELL AOC 1	11-AUG-22	AD 2-LESO SID 5.1	25-JAN-24
AD 2-LERS PDC 1.2	07-SEP-23	AD 2-LELL AOC 2	11-AUG-22	AD 2-LESO SID 5.2	25-JAN-24
AD 2-LERS AOC 1	01-DEC-22	AD 2-LELL VAC 1.1	31-OCT-24	AD 2-LESO SID 5.3	25-JAN-24
AD 2-LERS AOC 2	01-DEC-22	AD 2-LELL VAC 1.2	31-OCT-24	AD 2-LESO SID 5.4	25-JAN-24
AD 2-LERS SID 1.1	22-FEB-24	AD 2-LELL VAC 2.1	03-OCT-24	AD 2-LESO SID 6.1	21-MAR-24
AD 2-LERS SID 1.3	15-JUN-23	AD 2-LELL VAC 2.2	04-JAN-18	AD 2-LESO SID 6.2	21-MAR-24
AD 2-LERS SID 1.4	15-JUN-23	AD 2-LESA 1	28-NOV-24	AD 2-LESO SID 6.3	21-MAR-24
AD 2-LERS SID 2.1	22-FEB-24	AD 2-LESA 2	10-AUG-23	AD 2-LESO STAR 1.1	16-MAY-24
AD 2-LERS SID 2.2	20-APR-23	AD 2-LESA 3	18-APR-24	AD 2-LESO STAR 1.2	16-MAY-24
AD 2-LERS SID 3.1	22-FEB-24	AD 2-LESA 4	21-MAR-24	AD 2-LESO STAR 2.1	25-JAN-24
AD 2-LERS SID 3.3	18-MAY-23	AD 2-LESA 5	31-OCT-24	AD 2-LESO STAR 2.2	04-NOV-21
AD 2-LERS SID 3.4	18-MAY-23	AD 2-LESA 6	28-NOV-24	AD 2-LESO IAC 1.1	25-JAN-24
AD 2-LERS SID 4.1	22-FEB-24	AD 2-LESA 7	21-MAR-24	AD 2-LESO IAC 1.2	19-MAY-22
AD 2-LERS SID 4.2	18-MAY-23	AD 2-LESA 8	21-MAR-24	AD 2-LESO IAC 2.1	23-JAN-25
AD 2-LERS STAR 1.1	22-FEB-24	AD 2-LESA 9	10-AUG-23	AD 2-LESO IAC 2.2	28-NOV-24
AD 2-LERS STAR 1.3	18-MAY-23	AD 2-LESA 10	10-AUG-23	AD 2-LESO IAC 2.3	28-NOV-24
AD 2-LERS STAR 2.1	22-FEB-24	AD 2-LESA ADC	13-JUN-24	AD 2-LESO IAC 3.1	28-NOV-24
AD 2-LERS STAR 2.3	20-APR-23	AD 2-LESA AOC 1	18-APR-24	AD 2-LESO IAC 3.2	28-NOV-24
AD 2-LERS STAR 3.1	22-FEB-24	AD 2-LESA AOC 2	18-APR-24	AD 2-LESO IAC 3.3	28-NOV-24
AD 2-LERS STAR 3.3	18-MAY-23	AD 2-LESA IAC 1.1	28-NOV-24	AD 2-LESO IAC 4.1	28-NOV-24
AD 2-LERS STAR 4.1	22-FEB-24	AD 2-LESA IAC 1.2	13-JUN-24	AD 2-LESO IAC 4.2	28-NOV-24
AD 2-LERS STAR 4.2	18-MAY-23	AD 2-LESA IAC 2.1	13-JUN-24	AD 2-LESO IAC 4.3	28-NOV-24
AD 2-LERS IAC 1.1	22-FEB-24	AD 2-LESA IAC 3.1	13-JUN-24	AD 2-LESO IAC 5.1	28-NOV-24
AD 2-LERS IAC 1.2	01-DEC-22	AD 2-LESA IAC 4.1	13-JUN-24	AD 2-LESO IAC 5.2	28-NOV-24
AD 2-LERS IAC 2.1	22-FEB-24	AD 2-LESA IAC 4.2	18-APR-24	AD 2-LESO VAC 1.1	28-NOV-24
AD 2-LERS IAC 2.2	01-DEC-22	AD 2-LESA IAC 5.1	13-JUN-24	AD 2-LEXJ 1	26-DEC-24
AD 2-LERS IAC 2.3	01-DEC-22	AD 2-LESA IAC 5.2	18-APR-24	AD 2-LEXJ 2	26-DEC-24
AD 2-LERS IAC 2.4	01-DEC-22	AD 2-LESA IAC 6.1	28-NOV-24	AD 2-LEXJ 3	26-DEC-24
AD 2-LERS IAC 3.1	22-FEB-24	AD 2-LESA IAC 6.2	18-APR-24	AD 2-LEXJ 4	26-DEC-24
AD 2-LERS IAC 3.2	01-DEC-22	AD 2-LESA IAC 7.1	31-OCT-24	AD 2-LEXJ 5	26-DEC-24
AD 2-LERS IAC 3.3	01-DEC-22	AD 2-LESA IAC 8.1	13-JUN-24	AD 2-LEXJ 6	26-DEC-24
AD 2-LERS IAC 4.1	22-FEB-24	AD 2-LESA IAC 9.1	31-OCT-24	AD 2-LEXJ 7	26-DEC-24
AD 2-LERS IAC 4.2	01-DEC-22	AD 2-LESA VAC 1.1	31-OCT-24	AD 2-LEXJ 8	26-DEC-24
AD 2-LERS IAC 5.1	22-FEB-24	AD 2-LESA VAC 1.2	18-APR-24	AD 2-LEXJ 9	26-DEC-24
AD 2-LERS IAC 5.2	01-DEC-22	AD 2-LESO 1	23-JAN-25	AD 2-LEXJ 10	26-DEC-24
AD 2-LERS IAC 6.1	22-FEB-24	AD 2-LESO 2	23-JAN-25	AD 2-LEXJ 11	26-DEC-24
AD 2-LERS IAC 6.2	01-DEC-22	AD 2-LESO 3	03-OCT-24	AD 2-LEXJ 12	26-DEC-24
AD 2-LERS IAC 7.1	22-FEB-24	AD 2-LESO 4	10-AUG-23	AD 2-LEXJ 13	26-DEC-24
AD 2-LERS IAC 7.2	01-DEC-22	AD 2-LESO 5	28-NOV-24	AD 2-LEXJ 14	26-DEC-24
AD 2-LERS IAC 8.1	22-FEB-24	AD 2-LESO 6	21-MAR-24	AD 2-LEXJ 15	26-DEC-24
AD 2-LERS IAC 8.2	01-DEC-22	AD 2-LESO 7	10-AUG-23	AD 2-LEXJ ADC	18-APR-24
AD 2-LERS IAC 9.1	22-FEB-24	AD 2-LESO 8	16-MAY-24	AD 2-LEXJ PDC 1.1	28-NOV-24
AD 2-LERS IAC 9.2	01-DEC-22	AD 2-LESO 9	16-MAY-24	AD 2-LEXJ PDC 1.2	28-NOV-24
AD 2-LERS VAC 1.1	22-FEB-24	AD 2-LESO 10	15-JUN-23	AD 2-LEXJ AOC 1	26-DEC-24
AD 2-LERS VAC 1.2	01-DEC-22	AD 2-LESO 11	28-NOV-24	AD 2-LEXJ AOC 2	26-DEC-24
AD 2-LELL 1	23-JAN-25	AD 2-LESO ADC	25-JAN-24	AD 2-LEXJ SID 1.1	28-NOV-24
AD 2-LELL 2	05-SEP-24	AD 2-LESO PDC 1.1	28-NOV-24	AD 2-LEXJ SID 1.3	28-NOV-24
AD 2-LELL 3	02-NOV-23	AD 2-LESO PDC 1.2	28-NOV-24	AD 2-LEXJ SID 1.4	28-NOV-24

PÁGINA PAGE	FECHA DATE	PÁGINA PAGE	FECHA DATE	PÁGINA PAGE	FECHA DATE
AD 2-LEXJ STAR 1.1	28-NOV-24	AD 2-LEST STAR 1.2	21-MAR-24	AD 2-LEZL STAR 3.3	27-JAN-22
AD 2-LEXJ STAR 1.3	22-APR-21	AD 2-LEST IAC 1.1	21-MAR-24	AD 2-LEZL STAR 4.1	25-JAN-24
AD 2-LEXJ STAR 2.1	28-NOV-24	AD 2-LEST IAC 1.2	21-MAR-24	AD 2-LEZL STAR 4.3	27-JAN-22
AD 2-LEXJ STAR 2.3	22-APR-21	AD 2-LEST IAC 2.1	21-MAR-24	AD 2-LEZL IAC 1.1	25-JAN-24
AD 2-LEXJ STAR 3.1	28-NOV-24	AD 2-LEST IAC 2.2	21-MAR-24	AD 2-LEZL IAC 1.2	19-MAY-22
AD 2-LEXJ STAR 3.3	22-APR-21	AD 2-LEST IAC 3.1	21-MAR-24	AD 2-LEZL IAC 2.1	25-JAN-24
AD 2-LEXJ IAC 1.1	28-NOV-24	AD 2-LEST IAC 3.2	21-MAR-24	AD 2-LEZL IAC 2.2	19-MAY-22
AD 2-LEXJ IAC 1.2	28-NOV-24	AD 2-LEST IAC 4.1	21-MAR-24	AD 2-LEZL IAC 3.1	25-JAN-24
AD 2-LEXJ IAC 2.1	28-NOV-24	AD 2-LEST IAC 4.2	21-MAR-24	AD 2-LEZL IAC 3.2	19-MAY-22
AD 2-LEXJ IAC 2.2	28-NOV-24	AD 2-LEST IAC 5.1	05-SEP-24	AD 2-LEZL IAC 4.1	25-JAN-24
AD 2-LEXJ IAC 3.1	28-NOV-24	AD 2-LEST IAC 5.2	21-MAR-24	AD 2-LEZL IAC 4.2	19-MAY-22
AD 2-LEXJ IAC 3.2	28-NOV-24	AD 2-LEST IAC 6.1	21-MAR-24	AD 2-LEZL IAC 5.1	25-JAN-24
AD 2-LEXJ IAC 4.1	28-NOV-24	AD 2-LEST IAC 6.2	21-MAR-24	AD 2-LEZL IAC 5.2	19-MAY-22
AD 2-LEXJ IAC 4.2	28-NOV-24	AD 2-LEST IAC 7.1	21-MAR-24	AD 2-LEZL IAC 6.1	25-JAN-24
AD 2-LEXJ IAC 5.1	28-NOV-24	AD 2-LEST IAC 7.2	21-MAR-24	AD 2-LEZL IAC 6.2	19-MAY-22
AD 2-LEXJ IAC 5.2	28-NOV-24	AD 2-LEST IAC 8.1	21-MAR-24	AD 2-LEZL IAC 7.1	25-JAN-24
AD 2-LEXJ IAC 6.1	28-NOV-24	AD 2-LEST IAC 8.2	21-MAR-24	AD 2-LEZL IAC 7.2	19-MAY-22
AD 2-LEXJ IAC 6.2	28-NOV-24	AD 2-LEST IAC 9.1	21-MAR-24	AD 2-LEZL IAC 8.1	25-JAN-24
AD 2-LEXJ IAC 7.1	28-NOV-24	AD 2-LEST IAC 9.2	21-MAR-24	AD 2-LEZL IAC 8.2	19-MAY-22
AD 2-LEXJ IAC 7.2	28-NOV-24	AD 2-LEST IAC 10.1	05-SEP-24	AD 2-LEZL IAC 9.1	25-JAN-24
AD 2-LEXJ IAC 7.3	26-DEC-24	AD 2-LEST IAC 10.2	21-MAR-24	AD 2-LEZL IAC 9.2	19-MAY-22
AD 2-LEXJ IAC 8.1	28-NOV-24	AD 2-LEST VAC	30-NOV-23	AD 2-LEZL IAC 10.1	25-JAN-24
AD 2-LEXJ IAC 8.2	26-DEC-24	AD 2-LEZL 1	23-JAN-25	AD 2-LEZL IAC 10.2	19-MAY-22
AD 2-LEXJ IAC 9.1	26-DEC-24	AD 2-LEZL 2	23-JAN-25	AD 2-LEZL IAC 11.1	25-JAN-24
AD 2-LEXJ IAC 9.2	28-NOV-24	AD 2-LEZL 3	08-AUG-24	AD 2-LEZL IAC 11.2	19-MAY-22
AD 2-LEXJ IAC 9.3	26-DEC-24	AD 2-LEZL 4	22-FEB-24	AD 2-LEZL IAC 12.1	25-JAN-24
AD 2-LEXJ IAC 10.1	28-NOV-24	AD 2-LEZL 5	22-FEB-24	AD 2-LEZL IAC 12.2	19-MAY-22
AD 2-LEXJ IAC 10.2	28-NOV-24	AD 2-LEZL 6	23-JAN-25	AD 2-LEZL IAC 13.1	25-JAN-24
AD 2-LEXJ VAC 1.1	28-NOV-24	AD 2-LEZL 7	10-AUG-23	AD 2-LEZL IAC 13.2	19-MAY-22
AD 2-LEXJ VAC 1.2	24-FEB-22	AD 2-LEZL 8	30-NOV-23	AD 2-LEZL IAC 14.1	25-JAN-24
AD 2-LEST 1	26-DEC-24	AD 2-LEZL 9	10-AUG-23	AD 2-LEZL IAC 14.2	19-MAY-22
AD 2-LEST 2	26-DEC-24	AD 2-LEZL 10	05-OCT-23	AD 2-LEZL IAC 15.1	25-JAN-24
AD 2-LEST 3	26-DEC-24	AD 2-LEZL 11	10-AUG-23	AD 2-LEZL IAC 15.2	19-MAY-22
AD 2-LEST 4	26-DEC-24	AD 2-LEZL 12	10-AUG-23	AD 2-LEZL VAC 1.1	25-JAN-24
AD 2-LEST 5	11-JUL-24	AD 2-LEZL 13	10-AUG-23	AD 2-LEZL VAC 1.2	25-JAN-24
AD 2-LEST 6	23-JAN-25	AD 2-LEZL 14	08-AUG-24	AD 2-LEMO 1	28-NOV-24
AD 2-LEST 7	05-OCT-23	AD 2-LEZL 15	08-AUG-24	AD 2-LEMO 2	18-APR-24
AD 2-LEST 8	28-DEC-23	AD 2-LEZL ADC	22-FEB-24	AD 2-LEMO 3	16-MAY-24
AD 2-LEST 9	28-DEC-23	AD 2-LEZL PDC 1.1	08-AUG-24	AD 2-LEMO 4	02-DEC-21
AD 2-LEST 10	11-JUL-24	AD 2-LEZL PDC 1.2	08-AUG-24	AD 2-LEMO 5	18-APR-24
AD 2-LEST 11	11-JUL-24	AD 2-LEZL PDC 1.3	08-AUG-24	AD 2-LEMO 6	18-APR-24
AD 2-LEST 12	11-JUL-24	AD 2-LEZL PDC 1.4	29-DEC-22	AD 2-LEMO 7	17-JUN-21
AD 2-LEST 13	11-JUL-24	AD 2-LEZL GMC	25-JAN-24	AD 2-LEMO 8	29-DEC-22
AD 2-LEST 14	28-NOV-24	AD 2-LEZL AOC 1	15-JUN-23	AD 2-LEMO ADC 1.1	18-APR-24
AD 2-LEST 15	11-JUL-24	AD 2-LEZL AOC 2	15-JUN-23	AD 2-LEMO ADC 1.2	02-DEC-21
AD 2-LEST 16	11-JUL-24	AD 2-LEZL SID 1.1	25-JAN-24	AD 2-LEMO AOC 1	18-APR-24
AD 2-LEST ADC	26-DEC-24	AD 2-LEZL SID 1.3	25-JAN-24	AD 2-LEMO AOC 2	18-APR-24
AD 2-LEST PDC 1.1	26-DEC-24	AD 2-LEZL SID 1.4	08-SEP-22	AD 2-LEMO DEP 1.1	18-APR-24
AD 2-LEST PDC 1.2	11-JUL-24	AD 2-LEZL SID 2.1	25-JAN-24	AD 2-LEMO DEP 1.2	18-APR-24
AD 2-LEST PDC 1.3	11-JUL-24	AD 2-LEZL SID 2.3	21-APR-22	AD 2-LEMO DEP 2.1	18-APR-24
AD 2-LEST PDC 1.4	05-OCT-23	AD 2-LEZL SID 3.1	25-JAN-24	AD 2-LEMO DEP 2.3	18-APR-24
AD 2-LEST GMC	26-DEC-24	AD 2-LEZL SID 3.3	18-MAY-23	AD 2-LEMO ARR 1	03-OCT-24
AD 2-LEST AOC 1	16-JUN-22	AD 2-LEZL SID 3.4	18-MAY-23	AD 2-LEMO CDEP 1.1	16-MAY-24
AD 2-LEST AOC 2	04-NOV-21	AD 2-LEZL SID 4.1	25-JAN-24	AD 2-LEMO CDEP 1.3	07-SEP-23
AD 2-LEST PATC	16-JUL-20	AD 2-LEZL SID 4.3	08-SEP-22	AD 2-LEMO CARR 1.1	18-APR-24
AD 2-LEST SID 1.1	30-NOV-23	AD 2-LEZL STAR 1.1	25-JAN-24	AD 2-LEMO CARR 1.3	07-SEP-23
AD 2-LEST SID 1.2	30-NOV-23	AD 2-LEZL STAR 1.3	18-MAY-23	AD 2-LEMO IAC 1.1	28-NOV-24
AD 2-LEST SID 1.3	05-SEP-24	AD 2-LEZL STAR 2.1	25-JAN-24	AD 2-LEMO IAC 2.1	11-JUL-24
AD 2-LEST SID 1.4	05-SEP-24	AD 2-LEZL STAR 2.3	27-JAN-22	AD 2-LEMO IAC 3.1	11-JUL-24
AD 2-LEST STAR 1.1	21-MAR-24	AD 2-LEZL STAR 3.1	25-JAN-24	AD 2-LEMO IAC 4.1	11-JUL-24

PÁGINA PAGE	FECHA DATE	PÁGINA PAGE	FECHA DATE	PÁGINA PAGE	FECHA DATE
AD 2-LEMO IAC 5.1	11-JUL-24	AD 2-GCXO IAC 6.1	03-OCT-24	AD 2-GCTS SID 2.5	16-MAY-24
AD 2-LEMO IAC 6.1	11-JUL-24	AD 2-GCXO IAC 6.2	03-OCT-24	AD 2-GCTS SID 2.6	16-MAY-24
AD 2-LEMO IAC 7.1	11-JUL-24	AD 2-GCXO IAC 6.3	03-OCT-24	AD 2-GCTS SID 2.7	16-MAY-24
AD 2-LEMO IAC 8.1	11-JUL-24	AD 2-GCXO IAC 6.4	03-OCT-24	AD 2-GCTS STAR 1.1	05-SEP-24
AD 2-LEMO IAC 9.1	11-JUL-24	AD 2-GCXO IAC 7.1	03-OCT-24	AD 2-GCTS STAR 1.3	16-MAY-24
AD 2-LEMO IAC 10.1	11-JUL-24	AD 2-GCXO IAC 7.2	03-OCT-24	AD 2-GCTS STAR 1.4	16-MAY-24
AD 2-LEMO VAC 1	18-APR-24	AD 2-GCXO IAC 8.1	03-OCT-24	AD 2-GCTS STAR 1.5	16-MAY-24
AD 2-GCXO 1	26-DEC-24	AD 2-GCXO IAC 8.2	03-OCT-24	AD 2-GCTS STAR 1.6	16-MAY-24
AD 2-GCXO 2	26-DEC-24	AD 2-GCXO IAC 8.3	03-OCT-24	AD 2-GCTS STAR 1.7	16-MAY-24
AD 2-GCXO 3	26-DEC-24	AD 2-GCXO IAC 8.4	03-OCT-24	AD 2-GCTS STAR 1.8	11-JUL-24
AD 2-GCXO 4	26-DEC-24	AD 2-GCXO IAC 9.1	03-OCT-24	AD 2-GCTS STAR 1.9	16-MAY-24
AD 2-GCXO 5	26-DEC-24	AD 2-GCXO IAC 9.2	03-OCT-24	AD 2-GCTS STAR 2.1	05-SEP-24
AD 2-GCXO 6	13-JUN-24	AD 2-GCXO IAC 10.1	31-OCT-24	AD 2-GCTS STAR 2.3	16-MAY-24
AD 2-GCXO 7	13-JUN-24	AD 2-GCXO IAC 10.2	03-OCT-24	AD 2-GCTS STAR 2.4	13-JUN-24
AD 2-GCXO 8	13-JUN-24	AD 2-GCXO IAC 10.3	03-OCT-24	AD 2-GCTS STAR 2.5	13-JUN-24
AD 2-GCXO 9	13-JUN-24	AD 2-GCXO IAC 10.4	03-OCT-24	AD 2-GCTS STAR 2.6	13-JUN-24
AD 2-GCXO 10	13-JUN-24	AD 2-GCXO IAC 11.1	03-OCT-24	AD 2-GCTS STAR 2.7	13-JUN-24
AD 2-GCXO 11	13-JUN-24	AD 2-GCXO IAC 11.2	03-OCT-24	AD 2-GCTS STAR 2.8	16-MAY-24
AD 2-GCXO 12	13-JUN-24	AD 2-GCXO IAC 11.3	03-OCT-24	AD 2-GCTS STAR 2.9	13-JUN-24
AD 2-GCXO 13	13-JUN-24	AD 2-GCXO IAC 11.4	03-OCT-24	AD 2-GCTS STAR 2.10	13-JUN-24
AD 2-GCXO 14	03-OCT-24	AD 2-GCXO IAC 12.1	03-OCT-24	AD 2-GCTS STAR 2.11	16-MAY-24
AD 2-GCXO 15	03-OCT-24	AD 2-GCXO IAC 12.2	03-OCT-24	AD 2-GCTS ATCSMAC 1.1	05-SEP-24
AD 2-GCXO ADC	18-MAY-23	AD 2-GCXO VAC 1.1	05-SEP-24	AD 2-GCTS ATCSMAC 1.2	16-MAY-24
AD 2-GCXO PDC 1.1	13-JUN-24	AD 2-GCXO VAC 1.2	25-JAN-24	AD 2-GCTS ATCSMAC 1.3	16-MAY-24
AD 2-GCXO PDC 1.3	19-MAY-22	AD 2-GCTS 1	26-DEC-24	AD 2-GCTS IAC 1.1	02-NOV-23
AD 2-GCXO PDC 1.4	26-MAR-20	AD 2-GCTS 2	26-DEC-24	AD 2-GCTS IAC 1.2	02-NOV-23
AD 2-GCXO GMC	13-JUN-24	AD 2-GCTS 3	13-JUN-24	AD 2-GCTS IAC 1.3	02-NOV-23
AD 2-GCXO AOC 1	08-SEP-22	AD 2-GCTS 4	02-NOV-23	AD 2-GCTS IAC 2.1	05-OCT-23
AD 2-GCXO AOC 2	08-SEP-22	AD 2-GCTS 5	25-JAN-24	AD 2-GCTS IAC 2.2	05-OCT-23
AD 2-GCXO SID 1.1	03-OCT-24	AD 2-GCTS 6	02-NOV-23	AD 2-GCTS IAC 3.1	02-NOV-23
AD 2-GCXO SID 1.3	05-SEP-24	AD 2-GCTS 7	10-AUG-23	AD 2-GCTS IAC 3.2	02-NOV-23
AD 2-GCXO SID 1.4	05-SEP-24	AD 2-GCTS 8	13-JUN-24	AD 2-GCTS IAC 3.3	02-NOV-23
AD 2-GCXO SID 1.5	05-SEP-24	AD 2-GCTS 9	13-JUN-24	AD 2-GCTS IAC 4.1	02-NOV-23
AD 2-GCXO SID 2.1	05-SEP-24	AD 2-GCTS 10	13-JUN-24	AD 2-GCTS IAC 4.2	05-OCT-23
AD 2-GCXO SID 2.3	05-SEP-24	AD 2-GCTS 11	13-JUN-24	AD 2-GCTS IAC 5.1	02-NOV-23
AD 2-GCXO SID 2.4	03-OCT-24	AD 2-GCTS 12	10-AUG-23	AD 2-GCTS IAC 5.2	02-NOV-23
AD 2-GCXO SID 2.5	05-SEP-24	AD 2-GCTS 13	10-AUG-23	AD 2-GCTS IAC 5.3	02-NOV-23
AD 2-GCXO SID 3.1	05-SEP-24	AD 2-GCTS 14	10-AUG-23	AD 2-GCTS IAC 6.1	05-OCT-23
AD 2-GCXO SID 3.3	13-JUL-23	AD 2-GCTS 15	05-OCT-23	AD 2-GCTS IAC 6.2	02-NOV-23
AD 2-GCXO STAR 1.1	05-SEP-24	AD 2-GCTS 16	05-OCT-23	AD 2-GCTS IAC 6.3	05-OCT-23
AD 2-GCXO STAR 1.3	05-OCT-23	AD 2-GCTS 17	05-OCT-23	AD 2-GCTS IAC 7.1	16-MAY-24
AD 2-GCXO STAR 1.4	16-MAY-24	AD 2-GCTS 18	13-JUN-24	AD 2-GCTS IAC 7.2	16-MAY-24
AD 2-GCXO ATCSMAC 1.1	05-SEP-24	AD 2-GCTS 19	13-JUN-24	AD 2-GCTS IAC 7.3	16-MAY-24
AD 2-GCXO ATCSMAC 1.2	16-MAY-24	AD 2-GCTS ADC	02-NOV-23	AD 2-GCTS IAC 8.1	16-MAY-24
AD 2-GCXO ATCSMAC 1.3	16-MAY-24	AD 2-GCTS PDC 1.1	13-JUN-24	AD 2-GCTS IAC 8.2	16-MAY-24
AD 2-GCXO IAC 1.1	03-OCT-24	AD 2-GCTS PDC 1.3	05-SEP-24	AD 2-GCTS IAC 9.1	16-MAY-24
AD 2-GCXO IAC 1.2	03-OCT-24	AD 2-GCTS PDC 1.4	05-SEP-24	AD 2-GCTS IAC 9.2	16-MAY-24
AD 2-GCXO IAC 1.3	03-OCT-24	AD 2-GCTS PDC 1.5	23-MAY-19	AD 2-GCTS IAC 9.3	16-MAY-24
AD 2-GCXO IAC 2.1	03-OCT-24	AD 2-GCTS PDC 1.6	02-MAR-17	AD 2-GCTS IAC 10.1	16-MAY-24
AD 2-GCXO IAC 2.2	03-OCT-24	AD 2-GCTS GMC	13-JUN-24	AD 2-GCTS IAC 10.2	16-MAY-24
AD 2-GCXO IAC 3.1	03-OCT-24	AD 2-GCTS AOC 1	09-SEP-21	AD 2-GCTS IAC 11.1	16-MAY-24
AD 2-GCXO IAC 3.2	03-OCT-24	AD 2-GCTS AOC 2	09-SEP-21	AD 2-GCTS IAC 11.2	16-MAY-24
AD 2-GCXO IAC 3.3	03-OCT-24	AD 2-GCTS SID 1.1	05-SEP-24	AD 2-GCTS IAC 11.3	16-MAY-24
AD 2-GCXO IAC 4.1	31-OCT-24	AD 2-GCTS SID 1.3	16-MAY-24	AD 2-GCTS IAC 12.1	16-MAY-24
AD 2-GCXO IAC 4.2	03-OCT-24	AD 2-GCTS SID 1.4	16-MAY-24	AD 2-GCTS IAC 12.2	16-MAY-24
AD 2-GCXO IAC 4.3	03-OCT-24	AD 2-GCTS SID 1.5	11-JUL-24	AD 2-GCTS VAC 1.1	05-SEP-24
AD 2-GCXO IAC 4.4	03-OCT-24	AD 2-GCTS SID 1.6	11-JUL-24	AD 2-LETL 1	23-JAN-25
AD 2-GCXO IAC 5.1	03-OCT-24	AD 2-GCTS SID 2.1	05-SEP-24	AD 2-LETL 2	09-SEP-21
AD 2-GCXO IAC 5.2	03-OCT-24	AD 2-GCTS SID 2.3	16-MAY-24	AD 2-LETL 3	22-FEB-24
AD 2-GCXO IAC 5.3	03-OCT-24	AD 2-GCTS SID 2.4	16-MAY-24	AD 2-LETL 4	28-JAN-21

PÁGINA PAGE	FECHA DATE	PÁGINA PAGE	FECHA DATE	PÁGINA PAGE	FECHA DATE
AD 2-LETL 5	22-FEB-24	AD 2-LEVC IAC 5.2	08-SEP-22	AD 2-LEVX AOC 1	31-OCT-24
AD 2-LETL 6	03-NOV-22	AD 2-LEVC IAC 6.1	25-JAN-24	AD 2-LEVX AOC 2	31-OCT-24
AD 2-LETL 7	03-NOV-22	AD 2-LEVC IAC 6.2	30-NOV-23	AD 2-LEVX PATC/1	26-MAR-20
AD 2-LETL ADC	28-JAN-21	AD 2-LEVC IAC 6.3	08-SEP-22	AD 2-LEVX SID 1.1	30-NOV-23
AD 2-LETL PDC 1.1	22-APR-21	AD 2-LEVC IAC 7.1	25-JAN-24	AD 2-LEVX SID 1.2	30-NOV-23
AD 2-LETL PDC 1.2	22-APR-21	AD 2-LEVC IAC 7.2	30-NOV-23	AD 2-LEVX SID 1.3	25-JAN-24
AD 2-LETL AOC 1	28-JAN-21	AD 2-LEVC IAC 8.1	25-JAN-24	AD 2-LEVX SID 2.1	30-NOV-23
AD 2-LETL AOC 2	28-JAN-21	AD 2-LEVC IAC 8.2	08-SEP-22	AD 2-LEVX SID 2.3	21-APR-22
AD 2-LETL VAC 1.1	28-NOV-24	AD 2-LEVC IAC 9.1	25-JAN-24	AD 2-LEVX SID 2.4	21-APR-22
AD 2-LETL VAC 1.2	15-JUL-21	AD 2-LEVC IAC 9.2	08-SEP-22	AD 2-LEVX SID 2.5	05-NOV-20
AD 2-LEVC 1	26-DEC-24	AD 2-LEVC IAC 10.1	25-JAN-24	AD 2-LEVX SID 3.1	30-NOV-23
AD 2-LEVC 2	26-DEC-24	AD 2-LEVC IAC 10.2	30-NOV-23	AD 2-LEVX SID 3.3	21-APR-22
AD 2-LEVC 3	26-DEC-24	AD 2-LEVC IAC 11.1	25-JAN-24	AD 2-LEVX SID.3.4	21-APR-22
AD 2-LEVC 4	21-MAR-24	AD 2-LEVC IAC 11.2	30-NOV-23	AD 2-LEVX SID 3.5	05-NOV-20
AD 2-LEVC 5	10-AUG-23	AD 2-LEVC IAC 11.3	08-SEP-22	AD 2-LEVX STAR 1.1	30-NOV-23
AD 2-LEVC 6	25-JAN-24	AD 2-LEVC IAC 12.1	25-JAN-24	AD 2-LEVX STAR 1.2	10-SEP-20
AD 2-LEVC 7	31-OCT-24	AD 2-LEVC IAC 12.2	30-NOV-23	AD 2-LEVX STAR 2.1	30-NOV-23
AD 2-LEVC 8	08-AUG-24	AD 2-LEVC VAC 1.1	03-OCT-24	AD 2-LEVX STAR 2.3	21-APR-22
AD 2-LEVC 9	10-AUG-23	AD 2-LEVC VAC 1.2	30-NOV-23	AD 2-LEVX STAR 2.4	30-NOV-23
AD 2-LEVC 10	16-MAY-24	AD 2-LEVD 1	31-OCT-24	AD 2-LEVX STAR 2.5	21-APR-22
AD 2-LEVC 11	16-MAY-24	AD 2-LEVD 2	31-OCT-24	AD 2-LEVX STAR 3.1	30-NOV-23
AD 2-LEVC 12	16-MAY-24	AD 2-LEVD 3	31-OCT-24	AD 2-LEVX STAR 3.3	21-APR-22
AD 2-LEVC 13	10-AUG-23	AD 2-LEVD 4	31-OCT-24	AD 2-LEVX STAR 3.4	30-NOV-23
AD 2-LEVC 14	16-MAY-24	AD 2-LEVD 5	31-OCT-24	AD 2-LEVX IAC 1.1	25-JAN-24
AD 2-LEVC 15	10-AUG-23	AD 2-LEVD 6	31-OCT-24	AD 2-LEVX IAC 1.2	10-SEP-20
AD 2-LEVC 16	16-MAY-24	AD 2-LEVD 7	31-OCT-24	AD 2-LEVX IAC 2.1	25-JAN-24
AD 2-LEVC 17	16-MAY-24	AD 2-LEVD 8	31-OCT-24	AD 2-LEVX IAC 2.2	18-MAY-23
AD 2-LEVC 18	10-AUG-23	AD 2-LEVD ADC 1.1	11-JUL-24	AD 2-LEVX IAC 2.3	18-MAY-23
AD 2-LEVC 19	08-AUG-24	AD 2-LEVD ADC 1.2	25-MAY-17	AD 2-LEVX IAC 3.1	25-JAN-24
AD 2-LEVC 20	08-AUG-24	AD 2-LEVD PDC 1.1	31-OCT-24	AD 2-LEVX IAC 3.2	18-MAY-23
AD 2-LEVC ADC	21-MAR-24	AD 2-LEVD PDC 1.2	31-OCT-24	AD 2-LEVX IAC 4.1	25-JAN-24
AD 2-LEVC PDC 1.1	21-MAR-24	AD 2-LEVD AOC 1	31-OCT-24	AD 2-LEVX IAC 4.2	18-MAY-23
AD 2-LEVC PDC 1.2	21-MAR-24	AD 2-LEVD AOC 2	31-OCT-24	AD 2-LEVX IAC 4.3	18-MAY-23
AD 2-LEVC PDC 1.3	21-MAR-24	AD 2-LEVD PATC	03-NOV-22	AD 2-LEVX IAC 5.1	23-JAN-25
AD 2-LEVC PDC 2.1	08-AUG-24	AD 2-LEVD IAC 1.1	11-JUL-24	AD 2-LEVX IAC 5.2	23-JAN-25
AD 2-LEVC PDC 2.2	08-AUG-24	AD 2-LEVD IAC 2.1	11-JUL-24	AD 2-LEVX IAC 6.1	25-JAN-24
AD 2-LEVC PDC 2.3	08-AUG-24	AD 2-LEVD IAC 3.1	11-JUL-24	AD 2-LEVX IAC 6.2	26-JAN-23
AD 2-LEVC GMC	21-MAR-24	AD 2-LEVD IAC 4.1	11-JUL-24	AD 2-LEVX IAC 7.1	23-JAN-25
AD 2-LEVC AOC 1	18-MAY-23	AD 2-LEVD VAC 1.1	11-JUL-24	AD 2-LEVX IAC 7.2	23-JAN-25
AD 2-LEVC AOC 2	18-MAY-23	AD 2-LEVD VAC 1.3	11-JUL-24	AD 2-LEVX IAC 8.1	25-JAN-24
AD 2-LEVC SID 1.1	25-JAN-24	AD 2-LEVX 1	26-DEC-24	AD 2-LEVX IAC 8.2	26-JAN-23
AD 2-LEVC SID 1.2	30-NOV-23	AD 2-LEVX 2	26-DEC-24	AD 2-LEVX IAC 9.1	18-APR-24
AD 2-LEVC SID 1.3	08-SEP-22	AD 2-LEVX 3	26-DEC-24	AD 2-LEVX IAC 9.2	18-APR-24
AD 2-LEVC SID 2.1	25-JAN-24	AD 2-LEVX 4	07-SEP-23	AD 2-LEVX IAC 9.3	18-APR-24
AD 2-LEVC SID 2.2	30-NOV-23	AD 2-LEVX 5	30-NOV-23	AD 2-LEVX IAC 10.1	18-APR-24
AD 2-LEVC SID 2.3	30-NOV-23	AD 2-LEVX 6	26-DEC-24	AD 2-LEVX IAC 10.2	18-APR-24
AD 2-LEVC STAR 1.1	25-JAN-24	AD 2-LEVX 7	18-APR-24	AD 2-LEVX IAC 10.3	18-APR-24
AD 2-LEVC STAR 1.3	25-JAN-24	AD 2-LEVX 8	18-APR-24	AD 2-LEVX IAC 11.1	18-APR-24
AD 2-LEVC STAR 2.1	25-JAN-24	AD 2-LEVX 9	18-APR-24	AD 2-LEVX IAC 11.2	18-APR-24
AD 2-LEVC STAR 2.3	30-NOV-23	AD 2-LEVX 10	18-APR-24	AD 2-LEVX VAC 1.1	16-MAY-24
AD 2-LEVC STAR 2.4	30-NOV-23	AD 2-LEVX 11	05-SEP-24	AD 2-GSVO 1	20-JUN-96
AD 2-LEVC IAC 1.1	25-JAN-24	AD 2-LEVX 12	18-APR-24	AD 2-GSVO 2	20-JUN-96
AD 2-LEVC IAC 1.2	08-SEP-22	AD 2-LEVX 13	18-APR-24	AD 2-GSVO 3	20-JUN-96
AD 2-LEVC IAC 2.1	25-JAN-24	AD 2-LEVX 14	16-MAY-24	AD 2-GSVO 4	20-JUN-96
AD 2-LEVC IAC 2.2	08-SEP-22	AD 2-LEVX ADC	30-NOV-23	AD 2-GSVO IAC 1	20-JUN-96
AD 2-LEVC IAC 3.1	25-JAN-24	AD 2-LEVX PDC 1.1	05-SEP-24	AD 2-LEVT 1	26-DEC-24
AD 2-LEVC IAC 3.2	08-SEP-22	AD 2-LEVX PDC 1.3	05-SEP-24	AD 2-LEVT 2	26-DEC-24
AD 2-LEVC IAC 4.1	25-JAN-24	AD 2-LEVX PDC 1.4	05-SEP-24	AD 2-LEVT 3	31-OCT-24
AD 2-LEVC IAC 4.2	08-SEP-22	AD 2-LEVX PDC 1.5	18-APR-24	AD 2-LEVT 4	07-SEP-23
AD 2-LEVC IAC 5.1	25-JAN-24	AD 2-LEVX PDC 1.6	06-DEC-18	AD 2-LEVT 5	28-NOV-24

PÁGINA PAGE	FECHA DATE	PÁGINA PAGE	FECHA DATE	PÁGINA PAGE	FECHA DATE
AD 2-LEVT 6	28-NOV-24	AD 2-LEVT VAC 1.2	11-JUL-24	AD 2-LEZG VAC 2.1	28-NOV-24
AD 2-LEVT 7	28-NOV-24	AD 2-LEZG 1	26-DEC-24	AD 3-LEAG 1	23-JAN-25
AD 2-LEVT 8	28-NOV-24	AD 2-LEZG 2	23-JAN-25	AD 3-LEAG 2	28-DEC-23
AD 2-LEVT 9	28-NOV-24	AD 2-LEZG 3	26-DEC-24	AD 3-LEAG 3	08-NOV-18
AD 2-LEVT 10	28-NOV-24	AD 2-LEZG 4	23-JAN-25	AD 3-LEAG 4	28-NOV-24
AD 2-LEVT 11	28-NOV-24	AD 2-LEZG 5	26-DEC-24	AD 3-LEAG HELC	11-AUG-22
AD 2-LEVT 12	28-NOV-24	AD 2-LEZG 6	26-DEC-24	AD 3-LEAG AOC 1	28-DEC-23
AD 2-LEVT 13	28-NOV-24	AD 2-LEZG 7	26-DEC-24	AD 3-LEAG AOC 2	28-DEC-23
AD 2-LEVT 14	26-DEC-24	AD 2-LEZG 8	26-DEC-24	AD 3-LEAG VAC 1.1	28-NOV-24
AD 2-LEVT 15	28-NOV-24	AD 2-LEZG 9	26-DEC-24	AD 3-LEAG VAC 1.2	28-NOV-24
AD 2-LEVT 16	28-NOV-24	AD 2-LEZG 10	26-DEC-24	AD 3-GECE 1	23-JAN-25
AD 2-LEVT ADC 1.1	16-MAY-24	AD 2-LEZG 11	26-DEC-24	AD 3-GECE 2	13-JUN-24
AD 2-LEVT PDC 1.1	05-SEP-24	AD 2-LEZG 12	26-DEC-24	AD 3-GECE 3	13-JUN-24
AD 2-LEVT PDC 1.2	16-MAY-24	AD 2-LEZG 13	13-JUN-24	AD 3-GECE 4	28-NOV-24
AD 2-LEVT AOC 1	31-OCT-24	AD 2-LEZG ADC 1.1	28-NOV-24	AD 3-GECE 5	28-NOV-24
AD 2-LEVT AOC 2	31-OCT-24	AD 2-LEZG ADC 1.2	13-JUL-23	AD 3-GECE 6	13-JUN-24
AD 2-LEVT PATC	27-JAN-22	AD 2-LEZG PDC 1.1	28-NOV-24	AD 3-GECE HELC	13-JUN-24
AD 2-LEVT SID 1.1	11-JUL-24	AD 2-LEZG PDC 1.2	13-JUN-24	AD 3-GECE AOC 1	27-APR-17
AD 2-LEVT SID 1.3	11-JUL-24	AD 2-LEZG GMC	28-NOV-24	AD 3-GECE AOC 2	27-APR-17
AD 2-LEVT SID 2.1	11-JUL-24	AD 2-LEZG AOC 1	23-JAN-25	AD 3-GECE VAC	27-APR-17
AD 2-LEVT SID 2.3	11-JUL-24	AD 2-LEZG AOC 2	23-JAN-25	AD 3-LEAO 1	24-FEB-22
AD 2-LEVT SID 3.1	11-JUL-24	AD 2-LEZG AOC 3	23-JAN-25	AD 3-LEAO 2	22-APR-21
AD 2-LEVT SID 3.3	11-JUL-24	AD 2-LEZG AOC 4	23-JAN-25	AD 3-LEAO 3	02-DEC-21
AD 2-LEVT SID 4.1	08-AUG-24	AD 2-LEZG PATC	23-JUN-16	AD 3-LEAO 4	07-SEP-23
AD 2-LEVT SID 4.3	11-JUL-24	AD 2-LEZG SID 1.1	28-NOV-24	AD 3-LEAO HELC	21-APR-22
AD 2-LEVT STAR 1.1	05-SEP-24	AD 2-LEZG SID 1.3	13-JUN-24	AD 3-LEAO IAC 1.1	07-SEP-23
AD 2-LEVT STAR 1.3	11-JUL-24	AD 2-LEZG SID 2.1	28-NOV-24	AD 3-LEAO IAC 2.1	07-SEP-23
AD 2-LEVT STAR 2.1	11-JUL-24	AD 2-LEZG SID 2.3	13-JUN-24	AD 3-LEAO VAC 1.1	07-SEP-23
AD 2-LEVT STAR 2.3	11-JUL-24	AD 2-LEZG STAR 1.1	28-NOV-24	AD 3-LEAO VAC 1.2	21-MAY-20
AD 2-LEVT STAR 3.1	08-AUG-24	AD 2-LEZG STAR 1.3	13-JUN-24	AD 3-LELO 1	14-JUL-22
AD 2-LEVT STAR 3.3	08-AUG-24	AD 2-LEZG STAR 2.1	28-NOV-24	AD 3-LELO 2	14-JUL-22
AD 2-LEVT STAR 4.1	11-JUL-24	AD 2-LEZG STAR 2.3	13-JUN-24	AD 3-LELO 3	20-APR-23
AD 2-LEVT STAR 4.3	08-AUG-24	AD 2-LEZG CDA 1.1	28-NOV-24	AD 3-LELO 4	20-APR-23
AD 2-LEVT IAC 1.1	11-JUL-24	AD 2-LEZG CDA 1.3	13-JUN-24	AD 3-LELO 5	20-APR-23
AD 2-LEVT IAC 1.2	11-JUL-24	AD 2-LEZG CDA 2.1	28-NOV-24	AD 3-LELO HELC	14-JUL-22
AD 2-LEVT IAC 2.1	11-JUL-24	AD 2-LEZG CDA 2.3	13-JUN-24	AD 3-LELO IAC 1.1	14-JUL-22
AD 2-LEVT IAC 2.2	11-JUL-24	AD 2-LEZG DEP 1.1	28-NOV-24	AD 3-LELO VAC 1.1	14-JUL-22
AD 2-LEVT IAC 3.1	11-JUL-24	AD 2-LEZG DEP 1.2	13-JUN-24	AD 3-LELO VAC 1.2	14-JUL-22
AD 2-LEVT IAC 3.2	11-JUL-24	AD 2-LEZG DEP 2.1	28-NOV-24	AD 3-LECV 1	24-FEB-22
AD 2-LEVT IAC 3.3	11-JUL-24	AD 2-LEZG DEP 2.2	13-JUN-24	AD 3-LECV 2	15-JUL-21
AD 2-LEVT IAC 4.1	11-JUL-24	AD 2-LEZG ARR 1.1	28-NOV-24	AD 3-LECV 3	15-JUL-21
AD 2-LEVT IAC 4.2	11-JUL-24	AD 2-LEZG ARR 1.2	29-MAR-18	AD 3-LECV 4	26-JAN-23
AD 2-LEVT IAC 5.1	11-JUL-24	AD 2-LEZG IAC 1.1	28-NOV-24	AD 3-LECV 5	26-JAN-23
AD 2-LEVT IAC 5.2	11-JUL-24	AD 2-LEZG IAC 1.2	13-JUN-24	AD 3-LECV HELC	15-JUL-21
AD 2-LEVT IAC 6.1	11-JUL-24	AD 2-LEZG IAC 2.1	28-NOV-24	AD 3-LECV DEP 1.1	13-JUL-23
AD 2-LEVT IAC 6.2	11-JUL-24	AD 2-LEZG IAC 2.2	13-JUN-24	AD 3-LECV DEP 1.3	15-JUL-21
AD 2-LEVT IAC 7.1	08-AUG-24	AD 2-LEZG IAC 3.1	28-NOV-24	AD 3-LECV DEP 2.1	13-JUL-23
AD 2-LEVT IAC 7.2	11-JUL-24	AD 2-LEZG IAC 3.2	13-JUN-24	AD 3-LECV DEP 2.3	15-JUL-21
AD 2-LEVT IAC 7.3	11-JUL-24	AD 2-LEZG IAC 4.1	28-NOV-24	AD 3-LECV ARR 1.1	13-JUL-23
AD 2-LEVT IAC 8.1	11-JUL-24	AD 2-LEZG IAC 5.1	28-NOV-24	AD 3-LECV ARR 2.1	13-JUL-23
AD 2-LEVT IAC 8.2	08-AUG-24	AD 2-LEZG IAC 6.1	28-NOV-24	AD 3-LECV IAC 1.1	15-JUL-21
AD 2-LEVT IAC 8.3	11-JUL-24	AD 2-LEZG IAC 7.1	28-NOV-24	AD 3-LECV IAC 2.1	15-JUL-21
AD 2-LEVT IAC 9.1	11-JUL-24	AD 2-LEZG IAC 7.2	13-JUN-24	AD 3-LECV IAC 3.1	15-JUL-21
AD 2-LEVT IAC 9.2	11-JUL-24	AD 2-LEZG IAC 8.1	28-NOV-24	AD 3-LECV VAC 1.1	26-JAN-23
AD 2-LEVT IAC 10.1	11-JUL-24	AD 2-LEZG IAC 8.2	13-JUN-24	AD 3-LECV VAC 1.2	15-JUL-21
AD 2-LEVT IAC 10.2	11-JUL-24	AD 2-LEZG IAC 9.1	28-NOV-24	AD 3-GEHM 1	08-OCT-20
AD 2-LEVT IAC 10.3	11-JUL-24	AD 2-LEZG IAC 9.2	13-JUN-24	AD 3-GEHM 2	29-DEC-22
AD 2-LEVT IAC 11.1	11-JUL-24	AD 2-LEZG IAC 10.1	28-NOV-24	AD 3-GEHM 3	11-JUL-24
AD 2-LEVT IAC 11.2	08-AUG-24	AD 2-LEZG IAC 11.1	28-NOV-24	AD 3-GEHM 4	11-JUL-24
AD 2-LEVT VAC 1.1	11-JUL-24	AD 2-LEZG VAC 1.1	28-NOV-24	AD 3-GEHM HELC	08-OCT-20

PÁGINA PAGE	FECHA DATE	PÁGINA PAGE	FECHA DATE	PÁGINA PAGE	FECHA DATE
AD 3-GEHM IAC 1.1	18-MAY-23	NOTA // NOTE: Incluidas // Included: AMDT 389/25. AIRAC AMDT 01/25.			
AD 3-GEHM IAC 1.2	08-OCT-20				
AD 3-LETA 1	24-MAR-22				
AD 3-LETA 2	24-MAR-22				
AD 3-LETA 3	24-MAR-22				
AD 3-LETA 4	19-JUL-18				
AD 3-LETA 5	19-JUL-18				
AD 3-LETA HELC	24-MAR-22				
AD 3-LETA AOC 1	24-MAR-22				
AD 3-LETA AOC 2	24-MAR-22				
AD 3-LEEC 1	16-MAY-24				
AD 3-LEEC 2	23-MAR-23				
AD 3-LEEC 3	10-SEP-20				
AD 3-LEEC 4	23-MAR-23				
AD 3-LEEC HELC	10-SEP-20				
AD 3-LEEC SID 1.1	17-JUN-21				
AD 3-LEEC SID 1.2	10-SEP-20				
AD 3-LEEC IAC 1	17-JUN-21				
AD 3-LEEC VAC	15-JUN-23				
AD 3-GCXM 1	03-DEC-20				
AD 3-GCXM 2	03-DEC-20				
AD 3-GCXM 3	13-JUL-23				
AD 3-GCXM 4	13-JUL-23				
AD 3-GCXM 5	23-MAR-23				
AD 3-GCXM HELC	03-DEC-20				
AD 3-LEBT 1	01-DEC-22				
AD 3-LEBT 2	01-DEC-22				
AD 3-LEBT 3	05-DEC-19				
AD 3-LEBT 4	05-OCT-23				
AD 3-LEBT HELC 1.1	01-DEC-22				
AD 3-LEBT HELC 1.2	05-DEC-19				
AD 3-LEBT SID 1.1	01-DEC-22				
AD 3-LEBT SID 1.2	01-DEC-22				
AD 3-LEBT SID 2.1	01-DEC-22				
AD 3-LEBT SID 2.2	01-DEC-22				
AD 3-LEBT IAC 1.1	01-DEC-22				



## LIST OF HAND AMENDMENTS TO THE AIP

## ENR

PAGES AFFECTED	AMENDMENT TEXT	INTRODUCED BY AMENDMENT
SEVERAL CHARTS	<p>Obstacles of more than 100 m not up-to-date on several charts. Indicated on the AIP website with a warning sign (!).</p> <p>You can look up the correct value in Insignia ( <a href="https://insignia.enaire.es/">https://insignia.enaire.es/</a> ) either in the interactive map, with this layer activated, or in the enroute navigation charts in PDF ( <a href="https://aip.enaire.es/AIP/CartasInsignialImpresas-es.html">https://aip.enaire.es/AIP/CartasInsignialImpresas-es.html</a> ).</p> <p>The link for the enroute navigation charts in English PDF is: <a href="https://aip.enaire.es/AIP/CartasInsignialImpresas-en.html">https://aip.enaire.es/AIP/CartasInsignialImpresas-en.html</a></p>	AMDT 353/22

## AD

PAGES AFFECTED	AMENDMENT TEXT	INTRODUCED BY AMENDMENT
AD 2 – AD 3 SEVERAL AD	<p>AMA values not up-to-date on several charts. Indicated on the AIP website with a warning sign (!).</p> <p>You can look up the correct value in Insignia ( <a href="https://insignia.enaire.es/">https://insignia.enaire.es/</a> ) either in the interactive map, with this layer activated, or in the enroute navigation charts in PDF ( <a href="https://aip.enaire.es/AIP/CartasInsignialmpresas-es.html">https://aip.enaire.es/AIP/CartasInsignialmpresas-es.html</a> ).</p> <p>The link for the enroute navigation charts in English PDF is: <a href="https://aip.enaire.es/AIP/CartasInsignialmpresas-en.html">https://aip.enaire.es/AIP/CartasInsignialmpresas-en.html</a></p>	
	<p>Restricted aerodromes not up-to-date on several charts. Indicated on the AIP website with a warning sign (!).</p> <p>You can look up the correct value in Insignia ( <a href="https://insignia.enaire.es/">https://insignia.enaire.es/</a> ) either in the interactive map, with this layer activated, or in the enroute navigation charts in PDF ( <a href="https://aip.enaire.es/AIP/CartasInsignialmpresas-es.html">https://aip.enaire.es/AIP/CartasInsignialmpresas-es.html</a> ).</p> <p>The link for the enroute navigation charts in English PDF is: <a href="https://aip.enaire.es/AIP/CartasInsignialmpresas-en.html">https://aip.enaire.es/AIP/CartasInsignialmpresas-en.html</a></p>	
	<p>Sport activities not up-to-date on several charts. Indicated on the AIP website with a warning sign (!).</p> <p>You can look up the correct value in Insignia ( <a href="https://insignia.enaire.es/">https://insignia.enaire.es/</a> ) either in the interactive map, with this layer activated, or in the enroute navigation charts in PDF ( <a href="https://aip.enaire.es/AIP/CartasInsignialmpresas-es.html">https://aip.enaire.es/AIP/CartasInsignialmpresas-es.html</a> ).</p> <p>The link for the enroute navigation charts in English PDF is: <a href="https://aip.enaire.es/AIP/CartasInsignialmpresas-en.html">https://aip.enaire.es/AIP/CartasInsignialmpresas-en.html</a></p>	
	<p>Obstacles of more than 100 m not up-to-date on several charts. Indicated on the AIP website with a warning sign (!).</p> <p>You can look up the correct value in Insignia ( <a href="https://insignia.enaire.es/">https://insignia.enaire.es/</a> ) either in the interactive map, with this layer activated, or in the enroute navigation charts in PDF ( <a href="https://aip.enaire.es/AIP/CartasInsignialmpresas-es.html">https://aip.enaire.es/AIP/CartasInsignialmpresas-es.html</a> ).</p> <p>The link for the enroute navigation charts in English PDF is: <a href="https://aip.enaire.es/AIP/CartasInsignialmpresas-en.html">https://aip.enaire.es/AIP/CartasInsignialmpresas-en.html</a></p>	

## LOGROÑO/Agoncillo

## AD 3-LELO

PAGES AFFECTED	AMENDMENT TEXT	INTRODUCED BY AMENDMENT
VAC 1.1 / 14- JUL22	The correct lateral limits of CTR LOGROÑO are the ones included in AD 3-LELO 3 item16. CTA LOGROÑO (Área 1) modify and include CTA LOGROÑO (Área 2) according to ENR 2.1-16.	AMDT 366/23

PAGES AFFECTED	AMENDMENT TEXT	INTRODUCED AMENDMENT	BY
VAC 1.1 / 14- JUL-22	Replace the published airway information with: T430-FL105, L866-FL065, Q210- FL075, T429-FL085, M299-FL065.	AMDT 378/24	

**INTENCIONADAMENTE EN BLANCO**  
**INTENTIONALLY BLANK**

## AERONAUTICAL INFORMATION SERVICE

### 1.- RESPONSIBLE SERVICE

The Aeronautical Information Service is provided by ENAIRE, through the División de Información Aeronáutica, ensuring the flow of information necessary for the safety, regularity and efficiency of international and national air navigation within the area of its responsibility (see item 2. "Area of responsibility").

The service is provided in accordance with the provisions contained in Annex 15, "Aeronautical Information Services", Doc 8126, "Aeronautical Information Services Manual" (see differences in GEN 1.7) and DOC 10066 PANS AIM. It consists of AIS Headquarters, International NOTAM Office (NOF) and Aeronautical Information Offices (AIO) set up at the aerodromes.

Postal address:

DIVISIÓN DE INFORMACIÓN AERONÁUTICA

- Oficina central AIS
- c/ Campezo, 1. Edificio 2.
- Kudos Innovation Campus Las Mercedes
- 28022 Madrid (SPAIN)
- AFTN: LEANZXTA
- TEL: [+34-913 213 363](tel:+34913213363)
- E-mail: [ais@enaire.es](mailto:ais@enaire.es)
- Web: [www.enaire.es](http://www.enaire.es)

The service provided by the International NOTAM office is an integrant part of the División de Información Aeronáutica and its hours of operation are H24.

Postal address:

DIVISIÓN DE INFORMACIÓN AERONÁUTICA

- Oficina NOTAM Internacional
- Edificio Sistemas Centralizados
- Centro de Control de Madrid
- Carretera de la Base s/n
- 28850 Torrejón de Ardoz
- Madrid (SPAIN)
- AFTN: LEANYNYX

- TEL: [+34-913 213 137/138](tel:+34-913-213-137/138)
- Emergency telephone only to be used when there is a telephonic failure on usual NOF telephones: [+34 916 567 811](tel:+34-916-567-811).
- 
- E-mail: [unof@enaire.es](mailto:unof@enaire.es)

Telephonic Aeronautical Information Service (SIAT) for General Aviation is also provided by this office.

The Military Aeronautical Information Service office (MILAIS) and the Military NOTAM office (MILNOF) of Ejército del Aire y del Espacio, are an integrant part of the División de Operaciones del Estado Mayor del Aire and is located at the following postal address:

CUARTEL GENERAL DEL AIRE  
ESTADO MAYOR DEL AIRE

- División de Operaciones
- Sección de Espacio Aéreo
- c/ Romero Robledo, 8
- 28071 Madrid (SPAIN)
- AFTN: LEIMYNYX
- TEL: [+34-915 032 097](tel:+34-915-032-097)
- FAX: [+34-915 034 496](tel:+34-915-034-496)

## 2.- AREA OF RESPONSIBILITY

The Aeronautical Information Service is responsible for the collection, verification and dissemination of aeronautical information for the entire territory of the Spanish State and for the airspace over the high seas under the jurisdiction of the State. Service Operation is regulated by the Eighth Book of the Reglamento de la Circulación Aérea, and in what regards to military information by the Eighth Book of the Reglamento de la Circulación Aérea Operativa.

## 3.- AERONAUTICAL PUBLICATIONS

In accordance with ICAO documentation: Doc. 8126 "Aeronautical Information Services", Annex 15 "Aeronautical Information Services", and Doc. 7754 "Air Navigation Plan, EUR Region", chapter VII, AIS-ESPAÑA provides aeronautical information in the form of "Integrated Aeronautical Information Package", which is composed of the following elements:

### 3.1.- Aeronautical Information Publication (AIP-ESPAÑA)

Contains information of a permanent nature as well as temporary information of long duration (at least one year). The manual is provided in bilingual edition (Spanish / English) and the information is kept up to date by means of an amendment service and supplements to the AIP.

The AIP includes the following parts:

- GEN General.
- ENR Air Rules and Air Traffic Services.
- AD Aerodromes.

The amendment service consists of:

**Regular Amendment:** Includes information of a permanent nature which comes into force on the date of publication of the amendment; it consists of pages, aeronautical charts and handwritten corrections to be included in the AIP. Regular amendment is issued on the AIRAC effectiveness dates (see item 4), and has a blue-coloured cover and a consecutive and independent serial number.

**AIRAC Amendment:** Includes pre-arranged information of a permanent nature and operational significance which comes effective at a date later than its publication; it consists of pages and aeronautical charts that must be included in the AIP on the effective date.

The AIRAC amendment is published and comes effective in accordance with the rules of the Regulated AIRAC System (see item 4). Its cover is green-coloured and has a consecutive serial number, that is independent of regular amendment numbering, and based on a yearly calendar basis.

### 3.2.- AIP Supplements (SUP)

The supplements are issued with the aim to bring the attention of users to temporary changes as well as additional information that affect the information contained in the AIP. Each supplement includes the appropriate references to the part, or parts, concerned of the AIP.

Thus, users are advised to review the supplements currently in force to obtain the latest information regarding the AIP.

There are two types:

- Regular Supplement: Generally it includes:
  - Temporary changes of long duration (3 months or longer).
  - Temporary information containing extensive texts and/or graphics, even if the duration is less than 3 months.
  - Additional information which, though not specifically enclosed in the AIP, affects in some way the information contained in it (e.g. traffic orientation squemes,

contingency routings).

It is published as long as there is information available and its effective and expiry dates are clearly highlighted. The pages of the regular supplement are issued in yellow colour.

- AIRAC Supplement: Includes pre-arranged information of a temporary nature and of operational significance that requires extensive texts and/or explanatory graphics. The AIRAC supplement is published and comes effective in accordance with the Regulated AIRAC System (see item 4). The pages of the AIRAC supplement are issued in pink colour.

Both types of supplements are allocated with a common and consecutive numbering based on a yearly calendar basis.

### 3.3.- Aeronautical Information Circular (AIC)

It contains information that does not qualify for promulgation in AIP, NOTAM or SUP but is of interest to aircraft operations. Circulars mainly anticipate long term changes in the legislation, regulation, procedures, etc; as well as advise and clarify information about the safety of flights, legislation, technical aspects and administrative matters.

There are two series of circulars:

- NATIONAL: for national distribution only.
- INTERNATIONAL: for national and international distribution.

Each series is independent and has a consecutive numbering based on the calendar year.

### 3.4.- NOTAM and pre-flight information bulletins (PIB)

The NOTAM is issued through the AFTN telecommunications network and in a specific format named "System NOTAM" which permits its automated treatment in data bases.

This publication serves as a fast medium to disseminate urgent and unpredictable information of direct operational significance and, in general, of a temporary nature and short duration. It can also disseminate permanent or temporary long duration information regarding operationally significant changes, when these are made at short notice with no time for an AMDT or SUP to be arranged. Such changes will be replaced, as soon as possible, by AMDT or SUP as necessary.

#### Promulgation

National and international promulgation of NOTAM is accomplished by the International NOTAM Office (NOF), responsible for verifying and subsequently disseminating the information in NOTAM System format.

The NOTAM are distributed in eight series:



SERIES	CONTENT
<b>A</b>	NOTAM referring exclusively to civil airports with H24 hours of operation: <ul style="list-style-type: none"> <li>– Alicante/Alicante-Elche Miguel Hernández (LEAL).</li> <li>– Barcelona/Josep Tarradellas Barcelona-El Prat (LEBL).</li> <li>– Girona (LEGE).</li> <li>– Gran Canaria (GCLP).</li> <li>– Madrid/Adolfo Suárez Madrid-Barajas (LEMD).</li> <li>– Málaga/Costa del Sol (LEMG).</li> <li>– Palma de Mallorca (LEPA).</li> <li>– Santiago/Rosalía de Castro (LEST)</li> <li>– Tenerife Sur (GCTS).</li> <li>– Valencia (LEVC).</li> <li>– Vitoria (LEVT).</li> </ul>
<b>B</b>	Rest of NOTAM not included in definition of A, D, E, F, G and R series.
<b>D</b>	NOTAM with the following contents: <ul style="list-style-type: none"> <li>– Navigation warnings.</li> <li>– Airspace reservations.</li> <li>– Prohibited, restricted and dangerous areas activity.</li> </ul>
<b>E</b>	NOTAM concerning to nav-aid incidents and radionavigation facilities.
<b>F</b>	NOTAM referring exclusively to Gibraltar airport (LXGB).
<b>G</b>	NOTAM concerning exclusively to the time spans in which satellite-based approach and departure procedures are limited and those related to the IRIS service.
<b>P</b>	Series reserved for the publication of NOTAM which would be numbered after 9999 in their annual series.
<b>R</b>	NOTAM referring to unmanned aircraft (RPAS) activity at low altitude.

Each series has an independent and consecutive numbering which starts every January 1st with number 0001.

## TRIGGER NOTAM

All operational significant changes issued by AIRAC AMDT or SUP are additionally announced by NOTAM. This NOTAM, called “Trigger NOTAM”, is disseminated on the publication date of the AIRAC AMDT or SUP and contains a brief description of the changes, their effective date and a reference to the appropriate AIRAC AMDT or SUP. Trigger NOTAM are included in the Pre-flight Information

Bulletins (PIB), as a reminder of the coming into force of operational significant information.

A "Trigger" remains valid for 14 days after the effective date, regardless of whether it contains permanent changes (AIRAC AMDT) or temporary changes (SUP).

### Collective Distribution

International NOTAM Offices as well as international aerodromes originators of SNOWTAM information, shall use the following collective AFTN addresses, in order for their NOTAM and SNOWTAM to be disseminated within Spanish territory:

1. For NOTAM:  
**LEZZNA** plus the first two letters of the location indicator
2. For SNOWTAM:  
**LEZZSA** of the country of origin.

### Pre-flight information bulletins (PIB)

See GEN 3.1 "Pre-flight information service at aerodromes/ heliports"

## 3.5.- Checklists and lists of valid NOTAM

For each one of the elements of the Integrated Package there is a checklist to verify the information in force.

Checklists of SUP and the AIP-ESPAÑA are AIP pages included in part GEN 0.3/0.4, whilst the checklist of the AIC constitutes an AIC itself. For the particular case of the NOTAM the checklist is distributed via AFTN in System NOTAM format.

The NOTAM Summary consists in a compilation of NOTAM in force, in plain language. An updated NOTAM Summary is published daily in the web page of Enaire, División de Información Aeronáutica (AIS):

<https://notampib.enaire.es/icaro>

There are eight types of summaries:

- SERIES A: For international distribution including all NOTAM in force issued of the Series A. Published in Spanish or English language.
- SERIES B: For international distribution including all NOTAM in force issued of the Series B. Published in Spanish or English language.
- SERIES D: For international distribution including all NOTAM in force issued of the Series D. Published in Spanish or English language.

- SERIES E: For international distribution including all NOTAM in force issued of the Series E. Published in Spanish or English language.
- SERIES F: For international distribution including all NOTAM in force issued of the Series F. Published in Spanish or English language.
- SERIES G: For international distribution including all NOTAM in force issued of the Series G. Published in Spanish or English language.
- SERIES P: For international distribution including all NOTAM in force issued of the Series P. Published in Spanish or English language.
- SERIES R: For international distribution including all NOTAM in force issued of the Series R. Published in Spanish or English language.

### 3.6.- Sale of publications

#### 3.6.1.- Orders and payment methods

Request and payment of publications will be made through our online store available on the AIS Services section of ENAIRE's web page.

[https://www.enaire.es/servicios/ais/tienda\\_ais](https://www.enaire.es/servicios/ais/tienda_ais)

When for some reason the online store is not available, orders can be requested by email to the following address [ais@enaire.es](mailto:ais@enaire.es).

See detailed information on the AIS Services section, item distribution and sales, of ENAIRE's web page.

#### 3.6.2.- Prices of publications for the year ~~2024~~ 2025

With effective date **23rd January 2025**, the new price list of publications has been established as detailed below.

AERONAUTICAL PUBLICATIONS		
PUBLICATION	CONTENTS	PRICE (euros)
AIP-ESPAÑA - Online consultation and download.	Consultation of AIP content, NOTAM, SUP and AIC in force. This service includes the download option.	Free online service
ENAIRE INSIGNIA - Web application	Web application that displays the content of the AIS database in a graphical and interactive format through maps.	Free online service

#### 3.6.3.- Remarks

Additional information on publications available, orders and payment is published annually by AIC.

## 4.- AIRAC SYSTEM

Information regarding changes of operational significance in facilities, services or procedures that can be envisaged in advance, will be issued through the Regulated AIRAC System as AMDT or SUP to the AIP, according to the specifications of ICAO Annex 15.

This publication system is based on a predetermined internationally agreed schedule of publication and effective dates, at 28 days intervals.

AIS-España will distribute the information 42 days before the effective date with the object of reaching addressees 28 days in advance of such date.

Important changes and new procedures foreseen with enough time will be published 56 days in advance to the effective date (double AIRAC cycle) whenever possible.

AIS will determine, in any case, the time needed to prepare and publish the information depending on its complexity.

Information notified by the AIRAC system will not be changed further for at least 28 days after the indicated effective date, unless the circumstance notified is of a temporary nature and would not persist for the full period.

A "NIL" notification will be issued by NOTAM when no information to be published through the AIRAC system is available.

The following table illustrates the AIRAC publication and effective dates for the year 2025:

PUBLICATION DATE	EFFECTIVE DATE
12-DEC-24	23-JAN-25
09-JAN-25	20-FEB-25
06-FEB-25	20-MAR-25
06-MAR-25	17-APR-25
03-APR-25	15-MAY-25
01-MAY-25	12-JUN-25
29-MAY-25	10-JUL-25
26-JUN-25	07-AUG-25
24-JUL-25	04-SEP-25

21-AUG-25	02-OCT-25
18-SEP-25	30-OCT-25
16-OCT-25	27-NOV-25
13-NOV-25	25-DEC-25
11-DEC-25	22-JAN-26
08-JAN-26	19-FEB-26

## 5.- PRE-FLIGHT INFORMATION SERVICE AT AERODROMES/HELIPORTS

### 5.1.- Aeronautical Information offices (AIO)

The necessary information for the flight is provided at the AIO of civil aerodromes, as well as at flight plan offices of military aerodromes/heliports. In these offices the different elements of the Integrated Package, relevant charts, and Pre-flight Information Bulletins are available to users. Personal verbal briefings may also be available on request.

### 5.2.- Pre-flight Information Bulletins (PIB)

PIB are produced at the Aeronautical Information Office of each aerodrome and consist in a list of current NOTAM, in plain language and ICAO abbreviations, covering selected major traffic air routes or areas determined as per the requirements of users.

Additionally, PIB may also include information which is not to be promulgated by NOTAM, but useful at a local level and of interest to users.

The coverage, presentation and types of PIB depend on the degree of automation and means available at every AIO.

Generally, PIB are provided in two parts:

1. NAVIGATION WARNINGS: Including information regarding activities in restricted or dangerous areas, military exercises, etc.
2. GENERAL: Includes information regarding serviceability reports, changes in the procedures, etc.

At all the aerodromes in Aena's network, Pre-flight Information Bulletins of domestic and international aerodromes may be obtained either through self-briefing terminals or on request.

## 6.- DIGITAL DATA SETS

In the “Data Sets” section of the AIP España, sets of digital data are provided in AIXM5 format. You can obtain further information about this format on the website [www.aixm.aero](http://www.aixm.aero).

The terrain data are provided in the georeferenced TIFF format, also known as GeoTIFF (OGC standard). You can obtain further information about this format on the website [www.ogc.org/standards/geotiff](http://www.ogc.org/standards/geotiff).

Each data sets includes a metadata file with additional information about the contents.

Changes to the data sets files are accomplished by amendments, and are announced on the home pages for the same.

The various data sets shall be gradually completed and their update announced on the front pages of the amendments. The “CHECK LIST FOR THE DATA SETS” is available in the Data Sets section of the AIP where the available data may be consulted at any time and the “USE AND LIMITATIONS ON THE DATA SETS” where their limitations may be also consulted.

You can contact the AERONAUTICAL INFORMATION SERVICE with any queries about these data sets.

## 6.1.- Electronic terrain and obstacle data

### Area 1

The terrain data for area 1 can be obtained from the digital terrain model MDT02 provided by the Instituto Geográfico Nacional through the Centro Nacional de Información Geográfica (CNIG) download center: <https://centrodedescargas.cnig.es/CentroDescargas/>

The obstacle data for area 1 are available in section ENR 5.4 of this same AIP and as a complete data sets about en-route obstacles. One file is published containing the obstacles in area 1 whose height is 100 m or more over the ground, and it is named according to the amendment of publication.

Not all the data comply with the numerical requirements set out in Annex 15 of ICAO. The data include metadata which allow the degree of compliance with the numerical requirements set out in Annex 15 of ICAO to be evaluated in each case. These metadata should be used in order to determine if the products are fit for their intended use.

### Area 2

The terrain data for area 2 can be obtained from the digital terrain model MDT02 provided by the Instituto Geográfico Nacional through the Centro Nacional de Información Geográfica (CNIG) download center: <https://centrodedescargas.cnig.es/CentroDescargas/>

The obstacle data for area 2 are available in each section AD 2.10 for each aerodrome of this same AIP. The areas used for compiling the data are indicated in this same section.

The data include metadata which allow the degree of compliance with the numerical requirements set out in Annex 15 of ICAO to be evaluated. These metadata should be used in order to determine if the products are fit for their intended use.

### Area 3

Not all the terrain data for area 3 are available. These will be made available gradually and will be announced in the AIP amendments. During the year 2018, Technical Directives for Electronic Terrain and Obstacles Data were approved by Civil Aviation, which will allow the progressive availability of terrain data.

The obstacle data for area 3 are available in each section AD 2.10 for each aerodrome of this same AIP. The areas used for compiling the data are indicated in this same section.

The data include metadata which allow the degree of compliance with the numerical requirements set out in Annex 15 of ICAO to be evaluated. These metadata should be used in order to determine if the products are fit for their intended use.

### Area 4

The terrain data for area 4 are available on request from the Aeronautical Information Service provider. Only limited metadata for these data sets are available, which in most cases hinders evaluation of their use. During the year 2018, Technical Directives for Electronic Terrain and Obstacles Data were approved by Civil Aviation, which will allow the progressive availability of terrain data with the required quality.

The obstacle data for area 4 are available in each section AD 2.10 for each aerodrome of this same AIP. The areas used for compiling the data are indicated in this same section.

The data include metadata which allow the degree of compliance with the numerical requirements set out in Annex 15 of ICAO to be evaluated. These metadata should be used in order to determine if the products are fit for their intended use.

#### Aerodrome obstacle data sets

In the "Data Sets" section of the AIP España, complete data sets of aerodrome/heliport obstacles are provided, covering areas 2, 3 and 4.

One file is published containing all the obstacles considered in item 10 of the section for that aerodrome/heliport, and it is named according to the location indicator and the amendment of publication. In each section AD 2.10, the areas used for compiling the data are indicated.

The obstacle data include metadata which allow the degree of compliance with the numerical requirements set out in Annex 15 of ICAO to be evaluated. These metadata should be used to evaluate whether the data can be used in each specific application.

## 6.2.- AIP Data Sets

This is distributed into the following publications:

- Complete airspace data sets: One file is published named according to the amendment of publication, containing the ATS airspaces and the airspaces for special activities, specifically the following types: ATZ, CTA, CTR, D, FIR, FIZ, FRA, P, R, RVSM, TMA, TRA, TSA, UIR.
- Complete en-route data sets: One file is published containing the routes, route segments, way-points (ICAO type) and air navigation radio aids, and it is named according to the amendment of publication.
- Complete public aerodrome/heliport data sets: One file is published for each aerodrome/heliport, named according to its location indicator and the amendment of publication, and containing the aerodrome/heliport and the following entities when they are present:
  - Runway/FATO
  - Runway direction
  - Threshold with declared distances
  - TLOF
  - Runway protection area
  - RVR
  - Apron
  - Taxiway
  - Holding position
  - Check point
  - Stand
  - ABN/IBN
  - Hot spot
  - Zone inappropriate for aircraft movements
- Complete restricted aerodrome/heliport data sets: One file is published containing the restricted aerodromes/heliports, and it is named according to the amendment of publication.



- Complete temporary aerodrome/heliport data sets: One file is published containing the temporary aerodromes/heliports, and it is named according to the amendment of publication.

**INTENCIONADAMENTE EN BLANCO**  
**INTENTIONALLY BLANK**

1. INDICADOR DE LUGAR-NOMBRE DEL AERODROMO  
AERODROME LOCATION INDICATOR - NAME

LEAS - ASTURIAS

## 2. DATOS GEOGRÁFICOS Y DE ADMINISTRACIÓN DEL AERÓDROMO AERODROME GEOGRAPHICAL AND ADMINISTRATIVE DATA

ARP: 433349N 0060205W. Ver AD 2-LEAS ADC.  
Distancia y dirección desde la ciudad: 13 km W.  
Elevación: 127 m / 416 ft.  
Ondulación geoid: 52.73 ± 0.05 m (1).  
Temperatura de referencia: 22°C.  
Temperatura baja media: 8°C.  
Declinación magnética: 1° W (2020).  
Cambio anual: 8.9'E.  
Administración AD: Aena.  
Dirección: Aeropuerto de Asturias; 33459 Santiago del Monte (Castrillón) Asturias.  
TEL: +34-985 127 500. FAX: +34-985 127 516.  
AFTN: LEAS E-mail: operaciones\_ovd@aena.es  
Tránsito autorizado: IFR/VFR.  
Observaciones: (1) Para todos los puntos del AD.

ARP: 433349N 0060205W. See AD 2-LEAS ADC.  
Distance and direction from the city: 13 km W.  
Elevation: 127 m / 416 ft.  
Geoid undulation: 52.73 ± 0.05 m (1).  
Reference temperature: 22°C.  
Low average temperature: 8°C.  
Magnetic variation: 1° W (2020).  
Annual change: 8.9'E.  
AD administration: Aena.  
Address: Aeropuerto de Asturias; 33459 Santiago del Monte (Castrillón) Asturias.  
TEL: +34-985 127 500. FAX: +34-985 127 516.  
AFTN: LEAS E-mail: operaciones\_ovd@aena.es  
Approved traffic: IFR/VFR.  
Remarks: (1) For all AD points.

## 3. HORARIO DE OPERACIÓN OPERATIONAL HOURS

Aeropuerto: V: 0440-2145, PS 2 HR PPR BFR AD CLSD, EXC  
FM 20 MAY TIL 10 OCT: 0440-2330, PS 1 HR PPR BFR AD  
CLSD.  
I: 0540-2245, PS 2 HR PPR BFR AD CLSD.  
Aduanas e Inmigración: HR AD.  
Servicios médicos y de sanidad: Ver GEN 1.4.  
AIS: HR AD.  
ARO: H24. (1)  
Información MET: V: 0345-2145 PS 2 HR PPR BFR AD CLSD, EXC  
FM 20 MAY TIL 10 OCT: 0345-2330 PS 1 HR PPR BFR  
AD CLSD.  
I: 0445-2245 PS 2 HR PPR BFR AD CLSD.  
ATS: Ver horario de actividad del aeropuerto.  
Abastecimiento de combustible: HR AD.  
Asistencia en tierra: HR AD.  
Seguridad: H24.  
→ Deshielo: No.  
Observaciones:  
Horario de actividad del aeropuerto:  
V: 0425-2205, PS 2 HR PPR BFR AD CLSD, EXC  
FM 20 MAY TIL 10 OCT: 0425-2350, PS 1 HR PPR BFR AD CLSD.  
I: 0525-2305, PS 2 HR PPR BFR AD CLSD.  
(1) Oficina ARO Centralizada zona geográfica 1  
TEL: +34-918 603 556  
+34-672 344 412 (solo en contingencia de comunicaciones).  
E-mail: arocentralizada@enaire.es  
Dirección AFTN gestión Plan Vuelo LEAS: LEASZPZX.

Airport: V: 0440-2145, PS 2 HR PPR BFR AD CLSD, EXC  
20 MAY TIL 10 OCT: 0440-2330, PS 1 HR PPR BFR AD CLSD.  
I: 0540-2245, PS 2 HR PPR BFR AD CLSD.  
Customs and Immigration: HR AD.  
Health and Sanitation: See GEN 1.4.  
AIS: HR AD.  
ARO: H24. (1)  
MET briefing: V: 0345-2145 PS 2 HR PPR BFR AD CLSD, EXC  
FM 20 MAY TIL 10 OCT: 0345-2330 PS 1 HR PPR BFR AD  
CLSD.  
I: 0445-2245 PS 2 HR PPR BFR AD CLSD.  
ATS: See airport hours of activity.  
Fuelling: HR AD.  
Handling: HR AD.  
Security: H24.  
De-icing: No.  
Remarks:  
Airport hours of activity:  
V: 0425-2205, PS 2 HR PPR BFR AD CLSD, EXC  
FM 20 MAY TIL 10 OCT: 0425-2350, PS 1 HR PPR BFR AD CLSD.  
I: 0525-2305, PS 2 HR PPR BFR AD CLSD.  
(1) Centralised ARO office geographical area 1  
TEL: +34-918 603 556  
+34-672 344 412 (only for communications contingency).  
E-mail: arocentralizada@enaire.es  
AFTN flight plan management LEAS: LEASZPZX.

## 4. SERVICIOS E INSTALACIONES PARA CARGA Y MANTENIMIENTO HANDLING SERVICES AND FACILITIES

Instalaciones para el manejo de carga: Hasta 10000 kg.  
Tipos de combustible: 100LL, JET A-1 (1).  
Tipos de lubricante: AEROSHELL W100.  
Capacidad de reabastecimiento: 100 LL: 1 cisterna 3000 L, 1.7 L/s.  
1 cisterna 10000 L, 6.0 L/s.  
JET A-1: 1 cisterna 30500 L, 13.5 L/s.  
1 cisterna 32000 L, 16.5 L/s.  
1 cisterna 29500 L, 35.0 L/s.  
→ Instalaciones para el deshielo: No.  
Espacio disponible en hangar: No.  
Instalaciones para reparaciones: No.  
Observaciones: (1) TEL: +34-985 127 583.  
FAX: +34-985 543 878.  
E-mail: ovd@exolum.com

Cargo facilities: Up to 10000 kg.  
Fuel types: 100LL, JET A-1 (1).  
Oil types: AEROSHELL W100.  
Refuelling capacity: 100LL: 1 truck 3000 L, 1.7 L/s.  
1 truck 10000 L, 6.0 L/s.  
JET A-1: 1 truck 30500 L, 13.5 L/s.  
1 truck 32000 L, 16.5 L/s.  
1 truck 29500 L, 35.0 L/s.  
De-icing facilities: No.  
Hangar space: No.  
Repair facilities: No.  
Remarks: (1) TEL: +34-985 127 583.  
FAX: +34-985 543 878.  
E-mail: ovd@exolum.com

Es obligatorio contratar servicio de asistencia en tierra para todas las operaciones, incluidas las no comerciales. En las operaciones de llegada, pasajeros y tripulantes deberán esperar a bordo de la aeronave la llegada de su agente de asistencia en tierra. Como mínimo debe contratarse categoría 5 de rampa, asistencia a la aeronave. Además, siempre que haya pasajeros que tengan origen o destino un aeropuerto NO SCHENGEN, debe contratarse categoría 2, asistencia a pasajeros. Exenciones: vuelos de Estado, hospital, SAR, militares, humanitarios y de extinción de incendios.

It is compulsory to hire ground handling services for all operations, including non-commercial ones. During arrival operations, passengers and cabin crew shall wait on board the aircraft for ground handling staff to arrive. At the very least, a Category 5 apron, aircraft assistance, must be hired. Additionally, whenever there are passengers whose arrival or destination is a NON-SCHENGEN airport, Category 2, passenger assistance, must be hired. Exemptions: State, hospital, SAR, military, humanitarian and fire-fighting flights.

Agentes de rampa:  
Tanto para la aviación comercial como para la general y ejecutiva:  
- SOUTH  
TEL: +34-985 127 603 / 525  
+34-636 911 074  
E-mail: ovdkp@iberia.es  
SITA: OVDKPIB / OVDKQIB  
- AVIAPARTNER  
TEL: +34-652 907 609  
E-mail: ovd.ops@aviapartner.aero  
SITA: OVDAOXH / OVDAPXH  
Solo para Aviación General y Ejecutiva:  
- UNITED AVIATION SERVICES  
TEL: +34-913 936 775  
+34-608 916 070  
FAX: +34-913 936 894  
E-mail: ops@unitedaviation.es  
SITA: MADSPCR

Ramp agents:  
Both for Commercial and General and Executive Aviation:  
- SOUTH  
TEL: +34-985 127 603 / 525  
+34-636 911 074  
E-mail: ovdkp@iberia.es  
SITA: OVDKPIB / OVDKQIB  
- AVIAPARTNER  
TEL: +34-652 907 609  
E-mail: ovd.ops@aviapartner.aero  
SITA: OVDAOXH / OVDAPXH  
Only for General and Executive Aviation:  
- UNITED AVIATION SERVICES  
TEL: +34-913 936 775  
+34-608 916 070  
FAX: +34-913 936 894  
E-mail: ops@unitedaviation.es  
SITA: MADSPCR

## 5. INSTALACIONES PARA LOS PASAJEROS

## PASSENGER FACILITIES

**Hoteles:** No.  
**Restaurante:** Sí.  
**Transporte:** Taxis, coches de alquiler, autobuses.  
**Instalaciones médicas:** No.  
**Banco/Oficina Postal:** Cajero automático / No.  
**Información turística:** Sí.  
**Observaciones:** Ninguna.

**Hotels:** No.  
**Restaurant:** Yes.  
**Transportation:** Taxis, hire cars, buses.  
**Medical facilities:** No.  
**Bank/Post Office:** Cash dispenser / No.  
**Tourist information:** Yes.  
**Remarks:** None.

## 6. SERVICIOS DE SALVAMENTO Y EXTINCIÓN DE INCENDIOS

## RESCUE AND FIRE FIGHTING SERVICES

**Categoría de incendios:** 7. (1)  
**Equipo de salvamento:** De acuerdo con la categoría de incendios publicada.  
**Retirada de aeronaves inutilizadas:** Compañías de la zona, tiempo de respuesta: en horario normal: de 45 a 60 min; noches y fines de semana: 90 min. ACFT MAX que puede ser trasladada: ACFT de letra de clave E. (2)  
**Observaciones:** (1) 8 a demanda, conforme procedimiento (ver casilla 20).  
(2) Responsable de la coordinación de la operación de traslado de aeronaves: Jefe de Operaciones / Ejecutivo de servicio. Contacto a través de la Oficina de Operaciones del aeropuerto:  
TEL: +34-985 127 531 / +34-985 127 532  
FAX: +34-985 545 109  
E-mail: operaciones\_ovd@aena.es

**Fire category:** 7. (1)  
**Rescue equipment:** In accordance with the fire category published.  
**Removal of disabled aircraft:** Local companies, response time: regular hours: 45 to 60 min; night and weekend: 90 min. MAX ACFT that can be moved: code letter E ACFT. (2)  
**Remarks:** (1) 8 on request, according to procedure (see item 20).  
(2) Person responsible for coordinating aircraft transfer operations: Operations Officer / Service executive. Contact via the airport Operations Office:  
TEL: +34-985 127 531 / +34-985 127 532  
FAX: +34-985 545 109  
E-mail: operaciones\_ovd@aena.es

## 7. EVALUACIÓN Y NOTIFICACIÓN DEL ESTADO DE LA SUPERFICIE DE LA PISTA Y PLAN PARA LA NIEVE

## RUNWAY SURFACE CONDITION ASSESSMENT AND REPORTING AND SNOW PLAN

**Tipos de equipamiento de limpieza:** Quitanieves con cuchilla quitanieves de 4 m y esparcidor de urea de 5 m<sup>3</sup> incorporado.  
**Prioridades de limpieza:** Pista, TWY C, A, PRKG 02, 03 y 04, vía de servicio de plataforma y resto de puestos de estacionamiento.  
**Material usado para el tratamiento de la superficie del área de movimiento:** Urea (UREA).  
**Pistas de invierno especialmente preparadas:** No aplica.  
**Observaciones:** Periodo de aplicación del plan para la nieve: 01-DEC al 28/29-FEB. Evaluación y notificación del estado de la superficie de la pista de acuerdo a la metodología del Global Reporting Format (GRF) descrita en AD 1.2.2. Aeródromo en servicio durante todas las estaciones del año.

**Types of clearing equipment:** Snowplough with 4 m snowplough blade and 5 m<sup>3</sup> urea spreader incorporated.  
**Clearance priorities:** Runway, TWY C, A, PRKG 02, 03 and 04, apron service road and rest of stands.  
**Use of material for movement area surface treatment:** Urea (UREA).  
**Specially prepared winter runways:** Not applicable.  
**Remarks:** Period of application of snow plan: 01-DEC to 28/29-FEB. Runway surface condition assessment and reporting in accordance with the Global Reporting Format (GRF) methodology described in AD 1.2.2. Aerodrome in service during all seasons of the year.

## 8. DETALLES DEL ÁREA DE MOVIMIENTO

## MOVEMENT AREA DETAILS

**Plataforma:** Superficie: Hormigón.  
**Resistencia:** PRKG 01 y 02: PCN 81/R/B/W/T.  
PRKG 03, 04 y 05: PCN 148/R/C/W/T.  
PRKG 06, 07 y 08A: PCN 58/R/A/W/T.  
PRKG 08, 09 y AG: PCN 70/R/A/W/T.  
**Calles de rodaje:** Anchura: 23 m;  
EXC A: 32.5 m.  
**Superficie:** Asfalto.  
**Resistencia:** T desde THR 29 hasta A: PCN 128 F/A/W/T;  
T desde A hasta punto de espera de la pista T-2: PCN 76/F/A/W/T;  
A, C, D, T desde punto de espera de la pista T-2 hasta THR 11: PCN 129 F/A/W/T;  
B: PCN 119 F/A/W/T.

**Apron:** Surface: Concrete.  
**Strength:** PRKG 01 and 02: PCN 81/R/B/W/T.  
PRKG 03, 04 and 05: PCN 148/R/C/W/T.  
PRKG 06, 07 and 08A: PCN 58/R/A/W/T.  
PRKG 08, 09 and AG PCN 70/R/A/W/T.  
**Taxiways:** Width: 23 m;  
EXC A: 32.5 m.  
**Surface:** Asphalt.  
**Strength:** T from THR 29 up to A: PCN 128 F/A/W/T;  
T from A up to runway-holding position T-2: PCN 76/F/A/W/T;  
A, C, D, T from runway-holding position T-2 up to THR 11: PCN 129 F/A/W/T;  
B: PCN 119 F/A/W/T.

CARTA DE APROXIMACIÓN  
POR INSTRUMENTOS-OACI

EGNOS  
CH 83040  
E22A

ELEV AD  
15 ft  
VAR 0° (2020)

APP 119.855 C  
TWR 119.855 C  
GMC 121.705 C

**SAN SEBASTIÁN**  
RNP Z (CAT A, B & C)  
**RWY 22** (LPV ONLY)

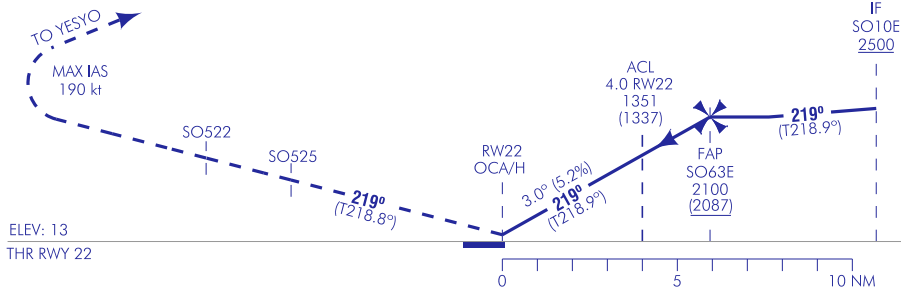
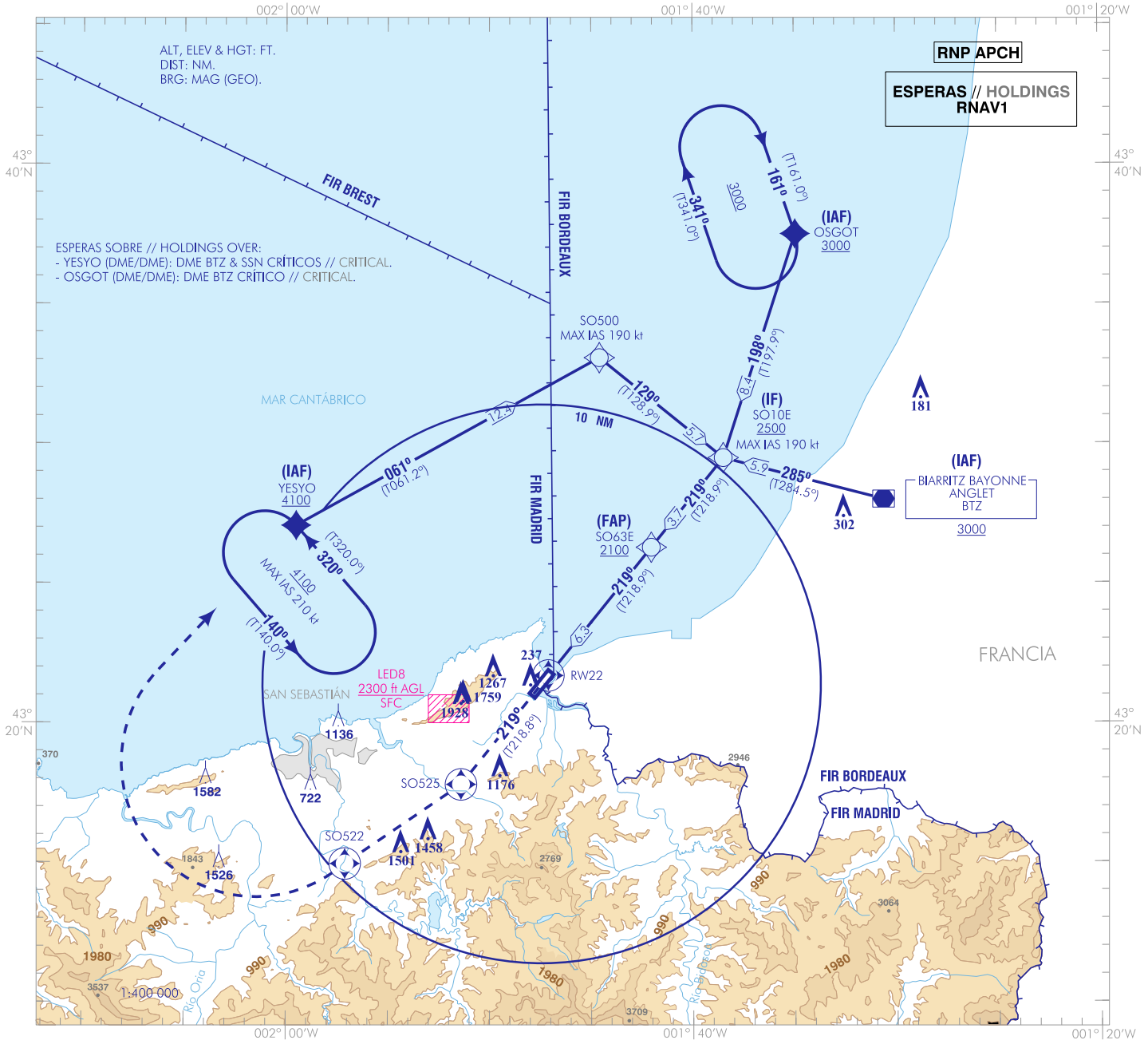

		OCA/H	A	B	C	D
STA	LPV 2.5%		670 (657)	682 (669)	690 (677)	
	LPV 4.0%		440 (427)	452 (439)	460 (447)	
	LPV 5.0%		383 (370)	395 (382)	403 (390)	
En círculo (H) sobre Circling (H) over		15	1580 (1570)	2110 (2100)	2340 (2330)	

GS	kt	80	100	120	140	160	180
FAP-THR: 6.3 NM	min:s	4:43	3:46	3:09	2:42	2:21	
FAP-MAPT:	min:s						
ROD: 5.2 %	ft/min	425	531	637	743	849	

ALT/HGT RWY22 FNA												
13	12	11	10	9	8	7	6	5	4	3	2	1
							2010 (2000)	1680 (1670)	1360 (1340)	1030 (1020)	710 (690)	

LPV RDH 49 TA 6000

NO EN CIRCUITO  
NO CIRCLING CAT C

MSA

6600  
ARP  
25 NM

CAMBIOS: CORRECCION AL NOMBRE DEL FAP.  
CHANGES: CORRECTION FAP NAME.

SAN SEBASTIÁN AD

REQUISITOS DE LA BASE DE DATOS AERONÁUTICA  
 AERONAUTICAL DATABASE REQUIREMENTS

PROCEDIMIENTOS DE APROXIMACIÓN POR INSTRUMENTOS // INSTRUMENT APPROACH PROCEDURES

RNP Z RWY22

COORDENADAS WAYPOINTS // WAYPOINTS COORDINATES	
WPT	COORD
YESYO (IAF)	432705.9N 0015932.3W
OSGOT (IAF)	433730.0N 0013456.9W
BTZ (IAF)	432759.9N 0013037.0W
S0500	433304.0N 0014435.5W
S010E (IF)	432928.9N 0013830.0W
S063E (FAP)	432635.5N 0014142.0W
RW22 (LTP)	432141.4N 0014706.4W
S0525	431747.5N 0015123.8W
S0522	431457.4N 0015705.7W
Aproximación final de no precisión (APV SBAS) - Pendiente (Ángulo de descenso) // Non precision final approach (APV SBAS) - Slope (Descent angle)	
5.24% (3.00°)	

DME CRÍTICO // CRITICAL DME		
INSTALACIÓN (ID) FACILITY (ID)	FREQ/CH	COORD
BIARRITZ (BTZ)	114.150 MHz CH88Y	432759.9995N 0013037.0008W
SAN SEBASTIÁN (SSN)	113.200 MHz CH79X	431840.7061N 0014949.8191W

DESCRIPCIÓN TABULAR DEL PROCEDIMIENTO // PROCEDURE TABULAR DESCRIPTION											
Número de serie Serial number	Descriptor de trayectoria Path Terminator	Identificador de punto de recorrido Waypoint identifier	Sobrevuelo Fly-over	Curso / Derrota Course/Track °M (°T)	Variación magnética Magnetic variation	Distancia Distance (NM)	Dirección de viraje Turn direction	Altitud Altitude (ft)	Velocidad Speed (kt)	VPA/TCH (°/ft)	Especificación de navegación Navigation specification
<b>BTZ (IAF)</b>											
001	IF	BTZ	-	-	+0.1	-	-	+3000	-	-	RNP APCH
002	TF	S010E	-	285 (284.5)	+0.1	5.9	-	+2500	-190	-	RNP APCH
003	TF	S063E	-	219 (218.9)	+0.1	3.7	-	+2100	-	-	RNP APCH
004	TF	RW22	Y	219 (218.9)	+0.1	6.3	-	+63	-	3.0 / 49	RNP APCH
005	CF	S0525	Y	219 (218.8)	+0.1	-	-	-	-	-	RNP APCH
006	DF	S0522	Y	-	+0.1	-	-	-	-	-	RNP APCH
007	DF	YESYO	-	-	+0.1	-	R	@4100	-190	-	RNP APCH
<b>OSGOT (IAF)</b>											
001	IF	OSGOT	-	-	+0.1	-	-	+3000	-	-	RNP APCH
002	TF	S010E	-	198 (197.9)	+0.1	8.4	-	+2500	-190	-	RNP APCH
003	TF	S063E	-	219 (218.9)	+0.1	3.7	-	+2100	-	-	RNP APCH
004	TF	RW22	Y	219 (218.9)	+0.1	6.3	-	+63	-	3.0 / 49	RNP APCH
005	CF	S0525	Y	219 (218.8)	+0.1	-	-	-	-	-	RNP APCH
006	DF	S0522	Y	-	+0.1	-	-	-	-	-	RNP APCH
007	DF	YESYO	-	-	+0.1	-	R	@4100	-190	-	RNP APCH
<b>YESYO (IAF)</b>											
001	IF	YESYO	-	-	+0.1	-	-	+4100	-	-	RNP APCH
002	TF	S0500	-	061 (061.2)	+0.1	12.4	-	-	-190	-	RNP APCH
003	TF	S010E	-	129 (128.9)	+0.1	5.7	-	+2500	-	-	RNP APCH
004	TF	S063E	-	219 (218.9)	+0.1	3.7	-	+2100	-	-	RNP APCH
005	TF	RW22	Y	219 (218.9)	+0.1	6.3	-	+63	-	3.0 / 49	RNP APCH
006	CF	S0525	Y	219 (218.8)	+0.1	-	-	-	-	-	RNP APCH
007	DF	S0522	Y	-	+0.1	-	-	-	-	-	RNP APCH
008	DF	YESYO	-	-	+0.1	-	R	@4100	-190	-	RNP APCH